FIRST WITH THE LATEST
Only Boston paper with full leased wires of International, Universal, Cosmopolitan and Associated Press News Services

DORCHESTER RUM RAID

Boston and Vicinity: Rain or snow tonight and Tuesday; not much change in temperature; increasing easterly winds.
Sun rises at 6:05; sets at 5:45.
Moon rises at 10:46 p. m.
High tide at 2:23 a. m.; 2:47 p. m.
Light all vehicles at 6:15 p. m.

BOSTON AMERICAN
LARGEST EVENING CIRCULATION IN NEW ENGLAND

VOL. 20—No. 300 Registered in U. S. Patent Office. BOSTON, MONDAY, MARCH 10, 1924 Copyright, 1924, by N. E. Newspaper Pub. Co. 3 CENTS 12c Weekly Delivered in Home

NIGHT
LATEST
CLOSING STOCKS
"Best Radio Pages"—Pages 12 and 13

ROXBURY BANDITS GET $300 IN STORE HOLDUP

YOUNGMAN DIDN'T HIT BARUCH

Senator Declares He Did Not Say Financier Profited Slain Soldiers

A statement by State Senator Youngman, before committee, that "some persons had scandously made money out of the bodies of the boys who fought for this country," did not refer to Bernard M. Baruch, the financier, it was declared by Senator Youngman in the Senate today.

The senator's correction was made in answer to exceptions taken by Baruch following Senator Young's appearance before the Constitutional Law Committee at the State House several days ago.

An open hearing was asked by the financier, who desired, he said, to give the senator a chance to prove his charges.

In the Senate today Senator Youngman, rising on point of personal privilege, said:

"I did not refer to Mr. Baruch at all when I said that some persons had scandalously made money out of the bodies of the boys who fought for this country.

WAS "MISUOTED."

"I had in mind, and referred to, another and later congressional investigation in which I believe Mr. Baruch was not in any way involved. I had in mind the acts which I believe kept many of the boys in our military camps from having overcoats during the terrible Winter of 1917-1918.

"I beg to say that I have been misquoted so far as the statement applies to him.

Youngman said Baruch could appear before the committee and make a public statement, if he so desired, but added that the committee had no power to make a finding as to what Baruch did or did not do.

DID NOT FEAR BARUCH.

Senator Youngman also said:

"A witness before the committee put in a statement by Mr. Baruch favoring one of the bills we were hearing and I remarked that during the World War he had made nearly half a million dollars in a few days by speculation in war stocks.

"I said this without the slightest malice, and in substance it is true. I made a bare statement of fact fully justified by Mr. Baruch's testimony before the House Committee on Rules vestigation."

"In the record of that testimony it appeared that Mr. Baruch had made

Continued on Page 2, Col. 8.

The more SERVICE we give the less we charge—
Have the BOSTON AMERICAN delivered to your home
12c A WEEK
3 cents on the street
Phone or mail your order today
Telephone Main 5180

Ludendorff 'Talked Big But Lacked Common Sense'

Munich, March 10 (I.N.S.).—General Von Lossow, former commander of the Bavarian Reichswehr, whose troops brought about the collapse of the Munich nationalist uprising last November, testified today in the Ludendorff-Hitler high treason trial, assailing General Erich Ludendorff and Adolf Hitler as "vain, ambitious braggarts."

Von Lossow declared that Ludendorff and Hitler "talked big, but lacked common sense." He revealed that he did not take the nationalists' plans seriously.

"My agreement to take part in the 'beer cellar putsch' was only part of the comedy," he explained. "I wanted to maintain freedom of action."

DR. STEVENS IS HELD IN LOWE GIRL'S CASE

Woburn Physician Accused of Illegal Surgery in Secret Indictment

Dr. Michael M. Stevens of Woburn, who was acquitted by a jury two years ago in connection with the death in his office of Grace Logue, a nurse, was today arraigned on a secret indictment in Middlesex Superior Court, charging him with illegal surgery on Gertrude Lowe, a Melrose Hospital employe.

Dr.MichaelStevens

Dr. Stevens pleaded not guilty and was held in $2,000 for trial. The girl, who is twenty-five years old, was at first thought to be dying and made a statement implicating Dr. Stevens and Myer Fisher, twenty-three years old, of No. 59 Seaview avenue, Malden. She is now expected to recover.

Stevens and Fisher were then arrested and arraigned in Woburn District Court. Evidence was later turned over to the district attorney, resulting in the indictment against the doctor.

BROKER IN $5,000,000 CRASH GETS JAIL TERM

New York, March 10.—Burrill Ruskay, former active head of S. S. Ruskay & Co., stock brokers, which recently failed for $5,000,000, today was sentenced to the penitentiary by Supreme Court Justice Nott. He was convicted last week of trading against a customer's account.

The term of the sentence will be determined by the parole board. The law provides imprisonment of from three months to three years. On motion of counsel for Ruskay, a certificate of reasonable doubt was granted Justice Nott. Bail was fixed at $25,000.

BAKED ENAMEL FOR AUTOMOBILES
Space 300 at Auto Show
ALL-ENAMEL CO.
[illegible] St. Allston
[illegible]

CARDINAL ON WAY TO BOSTON

Hub Prelate Fails to Wait for Elevation of Hayes and Mundelein

Rome, March 10 (A.P.).—Cardinal O'Connell of Boston left for Naples today and is sailing for home on the liner Franconia, which leaves this afternoon.

He was accompanied by Mgr. Michael J. Splaine and Father Richard Haberlin of Boston.

When asked why he was not staying for the Eastern Consistory, at which Archbishops Hayes and Mundelein of Chicago are to be raised to the candinalate, he replied:

"The stage must be left clear for Hayes and Mundelein. This is their day; they must have it all by themselves."

Cardinal O'Connell, while here, was waited upon by visitors of all kinds. Cardinals, papal dilomats, princes and princesses of the old aristocracy and prelates from many lands called to pay their respects.

In his last public statement before sailing for home Cardinal O'Connell gave expression to his opinion of the efforts of American Methodists to make converts in Rome of Italians brought up in the Catholic faith.

Preaching in the Church of St. Susanna, in the neighborhood of the American Embassy, the New England churchman denounced the work of proselytizers as "both un-Christian and un-American."

"These proslytizers," the Cardinal said, "would rob little children of their faith, and make agnostics out of a people with the richest Christian heritage.. They are offering insult to true Christians at the very centre of their faith. That faith is the greatest gift that God can make to man."

BANK STATEMENT

TODAY			
Bos. Cl..	49,000,000	Bos. Bal.	25,000,000
Bos. Bal.	25,000,000	Bos. Cl.	49,000,000
N. Y. Cl.	437,000,000	N.Y. Bal.	78,000,000
N. Y. Bal.	78,000,000	N.Y. Cl.	437,000,000
SATURDAY			
Bos. Cl..	61,000,000	Bos. Bal.	26,000,000
Bos. Bal.	26,000,000	Bos. Cl.	61,000,000
N. Y. Cl.	652,000,000	N.Y. Bal.	56,000,000
N. Y. Bal	56,000,000	N.Y. Cl.	652,000,000

3 LITTLE VICTIMS OF MAD DOG'S ATTACK

CHILDREN BITTEN BY COLLIE

These Jamaica Plain children were attacked by the dog when it ran wild in the Day street section. The girl is Winifred Kenney of No 16 Arcola street. The boys are, left to right, Albert Lynsky and James Lynch.

KLAN HEAD IS FINED $5,000 IN MANN CASE

Houston, Tex., March 10.—E. Y. Clarke of Atlanta, Ga., former high Ku Klux Klan official, in Federal Court today entered a plea of guilty to violating the Mann Act. He was fined $5,000.

New Orleans Scratches

1—Wattle, Little Gipsy, Billy Welch, Neat Girl, Honest Mose, Pardner Jewel, Lou Rubenstein.
3—Firecracker, Bootblack.
5—Bucado.
6—Vitamin, Beverwyck, War Idol, Good Time.
Clear; slow.

JANE COWL STANDS FOR "EQUITY SHOP"

New York, March 10.—"Jane Cowl, the manager, will go down before Jane Cowl, the actress," in the threatened theatre war between the Actors' Equity Association and the Producing Managers' Association—set for June 1.

In one terse sentence Jane Cowl, herself a manager as well as a stage player, has deserted the side of her manager-husband, Adolph Klauber, to take her stand with the opposition in a struggle that bids fair to be even more bitter than the famed "actors' strike" in 1919.

Miss Cowl was one of 1,200 actors who voted almost unanimously at a mass meeting to sustain the demand for an "Equity shop," barring appearance by any Equity member in a company where even a single actor is not an Equity member in good standing.

ONLY TWO DISSENTERS

Only two dissenting votes were cast at the meeting. These are understood to have been registered by Richard Bennett, now appearing in Boston in "The Dancers," and Winfred Lenihan, star of Bernard Shaw's "Saint Joan."

Many of the managers have already driven home what they announced as their final decision—the closing of their shows by those managers who are producers only and not playhouse owners, and the closing of both shows and theatres by

Continued on Page 2, Col. 3.

DOG BITES FOUR JAMAICA PLAIN CHILDREN

Three boys and a girl were bitten by a collie dog, believed to have the rabies, who ran amuck in the Day street section of Jamaica Plain. of the crazed animal was later captured by the police and sent to the Angell Memorial Hospital for observation.

The two most seriously bitten were Albert Lynsky, seventeen years old, of No. 7 Oakland avenue, Jamaica Plain, and Winifred Kenney of No. 16 Arcola street. A third victim was James Lynch. The name of the other boy was not secured.

Lynsky was attacked while he was riding along Day street on a bicycle. The animal leaped into the air and sank its teeth into the boy's right arm, causing him to fall from his wheel. The animal then bit the youth's leg.

Then a panic ensued among the children and their mothers nearby. As Lynsky was taken to the office of a physician, James Lynch and a companion were attacked and bitten.

Shortly afterward, the Kenney girl ran to her home complaining that she had been bitten. Lynsky and the girl were ordered to report at the City Hospital for observation.

MELLON IS ACCUSED BY LEGION

Secretary Split War Profits With German, Veterans Charge

By JOHN T. LAMBERT

Washington, March 10 (Cosmopolitan).—The American Legion today began a series of nation wide attacks upon the war record of Secretary of the Treasury Andrew W. Mellon, with the charge that during the war he split profits with a German war lord who was supplying the German army with munitions to kill and maim American soldiers.

The profits thus divided "with the enemy" came out of the treasury of the United States government, the Legion declared.

OWNS KOPPERS COMPANY.

The Legion's charge is based upon the ownership of the Koppers Company of Pittsburgh by the Mellon interests. The Legion declares:

N. D. Baker

A. W. Mellon

"We have evidence to prove that the president of the Koppers Company is one of the men who has helped to finance the ex-Service Men's Anti-Bonus League.

"The Hon. Newton D. Baker testified before the Graham committee that one profit-taking member was Heinrich Koppers, German Minister of Munitions. Therefore Mellon split this war bonus with the enemy."

The attack upon Mellon results from the fact that he is one of the most distinguished opponents of the bonus.

GOT $18,000,000.

The Legion says that Mr. Mellon and his relatives, R. B. Mellon and W. L. Mellon, were the owners also of the Standard Steel Car Company of Indiana, which was to build carriages for railroad artillery, but did not deliver a single carriage before the armistice. It finished 200 after the war and the government spent $18,000,000 on the venture.

It is also said officially by the Legion that Mr. Mellon's Baltimore Car & Foundry Company paid French and American civilian laborers $8.50 a day, while American soldiers, working at their side, received only $1.01 a day. Also that Mellon's Aluminum Company of America received a price increase bonus of 200 per cent. during the war.

To Open New Angles in Oil Scandal Probe

Washington, March 10.—New situations in the oil scandal probe and the investigation of Attorney-Gen-

Continued on Page 2, Col. 1.

Candler's Son Wins in $100,000 Suit by Beauty

Decatur, Ga., March 10.—A jury today awarded a verdict in favor of Walter T. Candler, Atlanta capitalist, in a $100,000 suit brought against him by Mrs. Clyde K. Byfield, beauty contest winner.

The suit grew out of an alleged physical attack which Mrs. Byfield charged was made by Candler.

Evidence was given that Byfield, on finding Candler in his wife's stateroom, demanded Candler pay him $25,000.

Candler said he gave Byfield a check for $25,000 to "keep his mouth shut." He paid Byfield $2,000 in cash and gave him a note for $20,500 in exchange for the check.

Candler entered suit against Byfield to recover the note. Mrs. Byfield then brought suit against Candler.

$5,000 LOAD OF ALCOHOL SEIZED IN DORCHESTER

Four Men Captured With a Truck on Lawson's Wharf Held as Suspicious Persons

A truck loaded with alcohol valued at $5,000 was seized by the Dorchester police as it was pulling away from the Lawson wharf, Freeport street, Dorchester, early today.

In addition, thirty-eight cans of alcohol found on the wharf were also seized. The haul was made by officers from the Fields Corner station, who were tipped off that the Lawson wharf has been used as an unloading place for booze since the South Shore was closed to rum-runners several weeks ago.

Along with the truck four men were arrested and were locked up on the charge of being suspicious characters.

It is believed the alcohol was hauled in fast motor boats from the "mother ship" anchored in the harbor outside the twelve-mile limit.

The arrests were made by Sergeant Peter McNiel and Patrolmen Miller and P. Casey.

While the police had been tipped

Continued on Page 2, Col. 4.

2 ROBBED AT POINT OF GUN

Manager and Clerk Forced to Give Up All Cash in the Place

When Charles Emanuel, manager of the Economy Grocery Store at No. 3095 Washington street, Roxbury, looked up while counting out a dozen oranges for a "customer" today, he found himself peering into the muzzle of a revolver.

The holdup man, who, with a companion, had entered the store a short time before, collected all the money he could find, including Saturday's receipts, a total of more than $300.

The bandits were fastidious to the extreme, refusing to touch about $8 in silver, which they found in the cash register, but did take $17 the personal property of Emanuel, after they temporarily forced him into a back room of the store.

The bandits at first found only the $8 contained in the cash register.

"We can't get along with this," said one. "We want all you've got."

When one of the gunmen, in addition, to flourishing the revolver, punched Emanuel in the jaw, the latter decided to give up the money concealed in the desk.

So frequent have become chain store robberies of late that the police established a special guard of two hundred officers Saturday night, to protect these stores.

Unlike the average store, the chain store manager, as a rule, prepares his cash in the morning and turns it over to one of the company's collectors during the day.

The leader of the two bandits is described as being between thirty-two and thirty-five years of age, about five feet seven inches tall and weighing about 155 pounds.

He wore a black overcoat, soft collar and brown soft hat. His face was red and smooth.

His companion is described as being the same age, about an inch shorter and wore a dark overcoat and gray cap.

FILES $15,000 CLAIM AGAINST REDMOND

Claims against Newton property of George F. Redmond, head of the closed brokerage firm of G. F. Redmond & Co., Inc.; Mildred D. Redmond, his wife, and James Lamont, president of the firm, were filed in the Middlesex Registry of Deeds today by Dana S. Brownell of Springfield, Vt. The nature of the claims, which were for $15,000, was not given.

RADIO'S BEST BETS TODAY

MUSICAL REVUE
WNAC, WEAN, Shepard Stores, Boston and Providence, 278 Meters.
8:15—Greenwich Village Follies, broadcast from stage of Shubert Theatre.

GLEE CLUBS
WEAF, New York—492 Meters
8:25 to 10:30—Associated Glee Clubs of America, broadcast from Carnegie Hall.

PRISON ORCHESTRA
WOS, Jefferson City—441 Meters
9:00—Missouri State Prison Orchestra, dance music.

JAPANESE DINNER
WJZ, New York—455 Meters
9:30—Dinner of Japanese Society, with addresses by Masanao Hanihara, Japanese ambassador, and other notables.

VETS ACCUSE MELLON OF SPLITTING WAR PROFITS WITH GERMAN

LEGION IN ATTACK ON SECRETARY

Continued from First Page.

eral Daugherty's department are promised this week when the two Senate committees of inquiry take up the examination of well-known witnesses.

The week opens with the first break in President Coolidge's inherited cabinet by the departure of Secretary of the Navy Denby, whose resignation was forced by the oil inquiry. The President expects to name Denby's successor today.

Edward B. McLean, Washington publisher and intimate of the late President Harding, heads the list of important witnesses to appear before the oil committee.

Gaston B. Means, one-time Department of Justice secret service operative, and now under Federal indictment in New York city, has been summoned to tell of his trip to Palm Beach to see McLean.

The Daugherty committee, too, is relying on Means to substantiate many of the charges made against the Attorney General.

Leonard Wood, Jr. Gaston B. Means

Leonard Wood, Jr., son of the Governor of the Philippines, has been subpoenaed to relate in detail his story that his father was offered the Republican Presidential nomination in 1920 in return for making the late Jake Hamon of Oklahoma Secretary of the Interior.

Jake Hamon, Jr., and Mrs. John W. Gorman, formerly Clara Smith Hamon, whose hand held the pistol that killed the elder Hamon, likewise have been subpoenaed to tell what they knew of the activities of [illegible] publican Na- [illegible] fied S nator [illegible] was ready to take the stand at any time, Wednesday if the committee desired. Walsh wired Hamon, however, that the committee would not be prepared to examine him until the latter part of the week, if then, and told him to await further instructions.

Means also notified the committee today he would appear tomorrow for examination.

John F. Major, McLean's confidential man, has been recalled as the first witness tomorrow. This probably will delay McLean's appearance until Wednesday.

DAUGHERTY PROBE

The Daugherty Probe Committee will begin its activities with an effort to show a connection between oil interests and instructions issued to Federal agents with reference to gun-running for Mexican revolutionists.

Another witness, Harry S. Obbon, former Mayor of Calexico, Cal., was called today. Senator Wheeler of Montana said he expected information from Obbon and others to show that Fall was the "go-between" in the use of a fund of $1,000,000 raised largely by American oil companies to finance the Cantu revolution.

The committee is informed that recognition of the revolutionary government was promised contingently and that Fall and others had conferences looking to its success.

Another line of the Daugherty investigation disclosed today relates to Mr. Daugherty's selections of Federal judges.

ALSO CALL WOOD.

Anti-Daugherty members of the committee maintain that they will show how orders from Washington directed government agents to cease their drive against gun-runners.

The Daugherty committee also will compete with the oil committee for the testimony of Leonard Wood, Jr., and others in connection with the story that the Hamon group offered to assist General Wood in his efforts to obtain the Republican nomination.

Atty.-Gen. Daugherty Edward B. McLean

Numerous other persons connected with the Wood 1920 campaign will be called by the Daugherty investigators.

This week also will witness the initiation of court action by Special Counsel Owen J. Roberts and Atlee Pomerene to protect government interests in connection with the Teapot Dome and California Naval Oil Reserve leases to Harry F. Sinclair and E. L. Doheny

Roberts and Pomerene left Washington today for Cheyenne, where action will be taken in connection with the Sinclair lease of the Teapot Dome reserve. From Cheyenne, they will proceed to Los Angeles to initiate proceedings in the case of the Doheny lease on Naval Reserve No. 1.

Harry F. Sinclair, his counsel, Colonel J. W. Zevely and five attorneys departed today for Cheyenne to contest the government action to cancel the leases. He expressed confidence of ultimate victory and vindication.

It was indicated the Sinclair legal force is prepared to make the stiffest kind of a battle throughout all the action to be instituted by the government to declare the oil leases invalid.

JANE, ACTRESS, BEFORE JANE, MANAGER

JANE COWL

Noted stage star who cast her lot with her brethren of the boards in their battle against the managers for the "Equity Shop" although Miss Cowl herself is a manager and is married to one.

FAVORS ACTORS

Continued from First Page.

managers who own their stages.

But Jane Cowl, "lady tragedian"—the "crying Jane" of the stage—will sacrifice her husband and her own managerial aspirations in favor of the players' cause.

"This is no time for temporizing," she said in casting her lot with her fellow-Thespians "We have tried to be fair.

"I am married to a manager and I am part manager of my own production, but in a competition of this kind Jane Cowl, the manager, will go down before Jane Cowl, the actress."

Three other women stars were included in the players who voted to "stand for Equity," Elsie Ferguson, Laurette Taylor and Ethel Barrymore.

DENBY QUITS TO TUNE OF "SEMPER FIDELIS"

Washington, March 10.—Secretary of the Navy Denby, who retired today, was sworn in as a major in the Marine Reserve Corps, with high officers of the Navy and Marine Corps in attendance.

The oath was administered by Major-General Lejeune, commandant of the Marine Corps.

Just as the ceremony was concluded, the Marine Band, grouped on the street outside, played the corps march, "Semper Fidelis."

The retiring Secretary's desk was decorated with flowers from friends and admirers.

As his last official act he greeted the naval attaches from the embassies and legations in Washington, who came in full uniform, and hundreds of civilian employes of the Navy Department, who passed in line to shake hands and say goodbye.

WHEELER 'LIAR' AND 'MISTAKE,' SAYS DOHENY

Declares He Loaned Obregon $5,000,000 to Put Down Mexican Rebellions

New York, March 10 (I.N.S.).—"I have not only never aided revolutionists in Mexico, but have loaned the Obregon government $5,000,000 to aid it in putting down rebellions."

This answer was made today by E. L. Doheny, president of the Pan-American Petroleum Company, to the charges of Senator Wheeler of Montana, that Doheny, Harry F. Sinclair and the oil magnates, with the aid of the United States Department of Justice, had "fomented revolution in Mexico."

Doheny called Wheeler "a Senatorial liar" and "a political mistake, far more fit to sit in the Soviet Parliament of Moscow than in the Senate of the United States."

Senator Wheeler E. L. Doheny

"Senator Wheeler's statement, as reported in the press that he expects to show that I, in connection with others, furthered revolution against the Obregon government in Mexico, is absolutely false," Doheny said.

DENIES MEETING.

"It is just as false as his previous statement of February 19 that Harry F. Sinclair, Edward B. McLean and I had meetings in the apartment of Attorney-General Daugherty.

"On February 19 Wheeler made, on the floor of the Senate, his statement that there had been a meeting between Sinclair, McLean and myself. He was immediately informed of the falsity of his statement.

"The Walsh-Lenroot committee was called upon to subpoena and make him either prove his statement or retract it, as it would have done in the case of any private citizen.

"Two courses were open to Senator Wheeler. If he were truthful and honorable, to come before the committee and prove his assertions; if he were mistaken and a man of any courage, to come before the committee and retract his falsehood stand."

"SENATORIAL LIAR."

Wheeler chose the "latter course," Doheny said.

"I call him a senatorial liar and he accepts the imputation," he declared.

The charges that he aided revolt in Mexico were made by Wheeler "with like reckless disregard for truth," Doheny said.

"I denounce this ridiculous charge as equally false for three reasons:

First—I would have been a fool to finance gun runners in Mexico. Secondly—I have actually loaned the Obregon government $5,000,000, which enabled it to put down the revolution; and, third, because Wheeler has said it."

ALCOHOL SEIZED

Continued from First Page.

off that rum runners were active on the Lawson wharf, their attention was first attracted by a light made by the men loading the truck.

Whether the rum-runner itself was still tied up at the wharf when the officers appeared is not known, as there was every opportunity for the craft to escape in the darkness.

The alcohol seized is all from Belgium. It is known that a British craft bearing such alcohol is anchored about 16 miles out in the harbor.

SEVERAL OPPOSE BIG GARAGE FOR BACK BAY

Judge William N. Prest of Suffolk Probate Court, Attorney Robert G. Dodge, Congressman Louis A. Frothingham and City Councillor William aWlsh were among many protestants today before the street commissioners against petition for the erection of a public garage at Nos. 18-20 Deerfield street, Back Bay.

J. D. Corbiere, president of Y. D. Service Garages, filed the petition, asking for permit to erect a 225-car garage with a gasoline store capacity of 4,000 gallons. The petition was taken under advisement.

Petition for a 250-car garage at Egremont road and Washington street, Brighton, pposed by Councillor Walsh, also was taken under advisement.

CAMBRIDGE YOUTHS HELD AS BURGLARS

Albert Jenkins, eighteen, of Soden street, Cambridge, believed by police to be responsible for a number of Cambridge store robberies, was before Judge Stone in East Cambridge Court today, charged with breaking and entering and larceny. He pleaded guilty and was bound over to the Grand Jury. George Walthiers, nineteen, his companion, pleaded not guilty to the same charges and was held in $600 for a hearing.

U. S. WILL CURB AIR MONOPOLY, SAYS HOOVER

Never Will Permit Its Control by Any Single Individual or Trust

Washington, March 10 (I.N.S.).—The government will never allow radio broadcasting to be monopolized by any single corporation, individual or combination, Secretary of Commerce Hoover declared today in a public statement issued in connection with the radio war in New York by city officials and the American Telegraph & Telephone Company.

Sec. Hoover.

"While it is impossible for me to express any opinion on particular issues that are before the courts or the Federal Trade Commission," he said, "I can state emphatically that it would be most unfortunate for the people of this country to whom broadcasting has become an important incident of life if its control should come into the hands of any single corporation, individual or combination.

"It would be in principle the same as though the entire press of the country was so controlled.

"The effect would be identical whether this control arose under a patent monopoly or any form of combination, and from the standpoint of the people's interest the question of whether or not the broadcasting is for profit is immaterial.

"In the licensing system put in force by this department the life of broadcasting licenses is limited to three months so that no vested rights can be obtained either in a wave length or a license.

"I believe it is safe to say, irrespective of claims under patent rights on apparatus, that broadcasting will not cease and neither will our public policy allow it to become monopolized."

Business Hurt by Probe Hysteria, Schwab Says

Washington, March 10.—Congressional investigations were declared by Charles M. Schwab, at a conference today with President Coolidge, to have produced a state of public hysteria which is injuring business.

Charles M. Schwab

"I told the President," he said, "that general business conditions are sound, but that development and extension have been held up by the uncertainty due to this hysteria and the holding up of the administration's tax-reducing legislation."

Mr. Schwab also gave the President a survey of European conditions as ascertained during his recent two months' visit to Germany.

G. O. P. NEWSPAPERS ASSAILED BY HEFLIN

Washington, March 10 (I.N.S.).—Senator Heflin of Alabama today loosed a verbal tirade against what he termed the "subsidized Republican newspapers that are working in concert to nominate Mr. Coolidge."

He directed his attack particularly to the newspapers which have been assailing Democratic senators in connection with the oil scandal revelations.

200 DELEGATES LINE UP FOR COOLIDGE

Managers Tell Him Convention Will Be a "Ratification Meeting"

Washington, March 10 (I.N.S.).—While public attention has been centred upon the oil investigation the campaign managers of Calvin Coolidge have acquired nearly 200 delegates to the Republican convention.

Three months from today the Republicans meet at Cleveland to nominate and the Coolidge managers are so confident as a result of their preliminary work and surveys that they have informed the President it will be "simply a ratification meeting."

Up to today six States have instructed their delegates for Coolidge—Virginia, Kentucky, Iowa, South Carolina, Louisiana and Minnesota. By the end of the week four more States will have joined this list, the Coolidge managers claimed today. These are New Hampshire, Kansas, Colorado and Mississippi. The grand total of delegate strength from these ten States is 184.

The President will receive his first primary endorsement tomorrow in New Hampshire. Senator Hiram Johnson of California, the only avowed opponent of Coolidge, has not entered delegates in the State, and consequently the President will have no opponents there. All of the delegates have announced themselves for Coolidge save one—Senator George H. Moses. Inasmuch as Senator Moses is accounted the original Coolidge man, there is little prospect that he will oppose the President.

Four Die in French Wreck

Lyons, France, March 10.—Four persons were killed and twenty-five injured when a Calais-Mediterranean express train was wrecked today. All but one of the killed and one of the injured are British, bound from London for the Riviera. The engine was derailed at a switch.

BARUCH STORY EXPLAINED BY YOUNGMAN

Senator Declares His Remarks About War Board Leader Were Based on Facts

Continued from First Page.

within a few days prior to the publication of President Wilson's note a profit in stocks of $476,168.47.

"Mr. Baruch in this same testimony gave his occupation as 'investor and speculator.' I do not make apologies to anyone for repeating facts and figures which are matters of public record, and I am sure that Mr. Baruch will not expect me to apologize to him for giving the round figures of 'nearly $500,000 instead of the exact total of $476,168.47."

MISSING JERSEY GIRL SOUGHT BY BROTHER

Helen Abrams, missing for a months from her home in Orange, N. J., is being sought by her brother, Irving Abrams of No. 184 Snyder street, that place. He has received mail from his sister, but no return address has been given. A letter, in care of General Delivery, Boston, awaits her.

Helen Abrams

Find Tailor Dead in Shop

Frank Gaston Hill, forty-seven, colored, was found dead today in the rear of his tailor shop at No. 965 Tremont street. Gas was escaping from a defective meter. His wife is believed to live in Cambridge.

Filene's Automatic Bargain BASEMENT for MEN

If they were not seconds or odd lots could you buy them so low?

TUESDAY at 9 A.M.

seconds or odd lots

men's good shirts

65c

fine count percale shirts, 65c
plain white or tan cottons, 65c
striped printed madras shirts
woven madras shirts, 65c
plain or collar attached style
single or double cuff style
sizes 14 to 17 in lot

Bought at Auction!---LOOK
264 prs. MEN'S shoes

Men's high or low shoes—mahogany, gun metal, kidskin or patent leathers. $2.85 Majority up-to-date styles—all Goodyear welted, sizes 6 to 10 in lot—all wide widths.

Automatic LOW price system of reduction originated by Filene's

FIRST prices must be low or by our automatic reduction plan we lose—
¼ after 12 selling days
½ after 18 selling days
¾ after 24 selling days
Goods given away to charity after 30 selling days

Hundreds of other bargain lots not advertised—no mail orders

Delicious
Smaller Oranges
For Breakfast Juice

Bargains Everywhere

Nature has made most oranges smaller than usual this year. But she has made them luscious.

Sweet, tender, flavory — rich in essential vitamines and valuable salts and acids. Full of zestful juice.

Being smaller, they cost less, but they are twice a bargain due to their quality.

So buy two dozen now where you've bought but one before. Or buy them by the box.

Start every day with orange juice and know more *healthful* days.

Doctors and dietitians, all advise it.

Do it now, don't let a day go by without this healthful morning drink. Ask for—

California Sunkist *Oranges*
Uniformly Good

WELLESLEY GIRLS PRY OFF TOP OF LOCKED TELEPHONE BOOTH

FIND WAY TO GET CALLS THROUGH

Act of Forgetfulness on Part of Watchman Fails to Balk the Athletic Fair Ones

The butcher, the baker, the candlestick maker don't mean much in the lives of the fair young Wellesley students.

But there are many other uses the girls find for the telephone installed in the dormitories—and it doesn't taken any Lupin or Lombroso to figure out just what these uses might be. So when the telephone is hors de combat, for any reason whatever, it is a serious matter.

Incidentally, the college authorities frown on the girls using the telephone during the nocturnal hours—the orders being that the dormitory watchman lock the booth at 10 in the evening and unlocq it at portant calls.

When the watchman forgot the unlocking process in the morning and went along home to his more or less prosaic wife and youngsters, it looked as if romance, for the nonce at least, had been cold-blanketed.

The girls were expecting some important call.

"Jack" was due to call from Yale, and "Bill" at Brown was accustomed to whisper his sweet-nothings via Mr. Bell's contrivance.

The girls promptly pried off the top of the booth—much as they would pry the lid off a can of peanut butter.

All being athletes, they had little trouble in climbing over the top of the booth—their being no men-folks around to—well to criticise.

There were skinned knees and abrasions galore, but who cared—

Jack was told that he was perfecly acceptable for the coming prom and Bill learned that Wellesley Betty was still thinking of him.

Of course, when the janitor arrived ~~in the evening~~ everyone was glad—for broadcasting sweet-nothings from the telephone booth without a top has certain disadvantages.

15¢
ABSOLUTELY PURE
Ready to use
GULDEN'S Mustard
ESTABLISHED 1867
A taste of deviled eggs with Gulden's and you'll never eat them without Gulden's again.

'Cut Off My Hands', Cries Wife, Who Killed Her Husband

Wants to Be With Him in Death, She Declares, Telling of Hacking Mate

New York, March 10.—Mrs. Edith Gluckman, who hacked her husband to death with a hatchet, cried frantically to Magistrate Rytenberg:

"Cut off my hands! That's what they do in Russia."

Describing her deed as a result of sixteen years of quarrels with her husband, Samuel Gluckman, forty-three years old, Mrs. Gluckman endeavored to inject an element of self-defence in her telling of the murder.

She interrupted her story from time to time by calling for water, part of which she drank and part of which she poured over a wound in her hand. This cut, she claimed, was received while she struggled with her husband for possession of the hatchet.

Mrs. Gluckman was highly excited. She all but collapsed when held with bail on a homicide charge. She called out:

"Take me away! I loved him! I want to be with him in death!"

At another time she shrieked:

"I love him, but he went around with other women!"

The woman, anxious to talk, said her husband came home late at night. When she inquired where he had been he ordered her to bed. He then went to the kitchen and took a hatchet, used for cutting kindling and returned to her room. The man, she added, threatened her life.

Gluckman slipped, the woman continued, and as he fell across the bed, she "gave him one knock and he dropped the hatchet." She then almost decapitated her husband and ran to the basement of their apartment. There she confessed to the janitor.

MRS. EDITH GLUCKMAN

Jealous of her husband, she killed him with a hatchet. This International News Reel Photo was taken as she begged to be punished for her crime.

Vet Physically Fit Again; Seeks Mechanic's Job

Good mechanics are hard to find. But here is a chance for some employer in need of a good mechanic.

This mechanic is a rehabilitated war veteran—and he has been thoroughly rehabilitated. He was injured with the 101st Ambulance Corps.

He is thirty-three and has two dependants. He has had two years' training at the Newton Vocational School and five months' placement training.

If you have a place for a good mechanic call Congress 7600—the Boston Chamber of Commerce—and ask for Case No. 27.

Better Bodies
At A Lower Cost

MERITAS MADE FABRIC BODY

Special 4 CAR Exhibit

Boston Auto Show
Revere Hall Mechanics Building
March 8 to 15

THE *merit* of the Fabric Body has resulted in unusual recognition and progress, in Europe and America.

The Meritas Made Fabric Body eliminates all noises due to vibration, is strikingly handsome and distinctive in appearance, light in weight, easily cared for and repaired, and, covered with Meritas Leather Cloth, retains its lustre indefinitely, even under usage which quickly dulls a paint job.

In brief a better body at a lower cost, both in initial purchase and maintenance.

The Meritas Made Fabric Body is built on a standard iron-strapped wood frame, and substitutes for wooden or metal panels, a stout wire netting, two layers of wadding, canvas, and an outer covering of Meritas Leather Cloth, a durable, two-ply material specially made for this purpose.

The Standard Textile Products Co.
320 Broadway - New York

WIDOW LURES HUSBAND; WIFE TRIES TO DIE

Cries of Two Children Prevent Suicide of Young Dorchester Woman

The cries of her two children as they pounded on the door of her apartment in an effort to get in, resulted in the saving of the life of Mrs. Laura Beatty, twenty-four, of No. 1 Torrey street, Dorchester, who attempted death by gas poisoning because of the attention her husband, William T. Beatty, is alleged to have been paying to a young Roxbury widow.

It was the erring husband's brother who, smelling gas in the hallway after he had been alarmed by the children's cries, kicked open the door and saved her from death.

FINDS HER NOTE.

Beside the bed in which she lay moaning in agony, her brother-in-law found a note addressed to himself which read: "Take care of Emily and Catherine and see that they are not abused. I can't stand this much longer."

Beaty called Dr. L. A. Roberts of No. 691 Washington street, who administered first aid.

Mrs. Beatty's attempt to end her life followed the receipt of a telephone message from her husband sent through a neighbor that he was going to leave her "for good" and that it would be useless for her to have a search made for him.

Some time ago, it is said, Mrs. Beatty asked the aid of the police in forcing her husband to stop paying attention to the Roxbury widow, whose name has not been given out by the authorities.

RENEWS ATTENTIONS.

For a while Beatty stopped keeping company with the woman, but it is said, as soon as the police stopped keeping track of his movements, he again began to appear with her in public.

Although Mrs. Beatty declared after her rescue that she had changed her mind and no longer wished to die, it was decided to send her to the Psychopathic Hospital for observation.

ANNOUNCE JUMP IN PRICE OF CRUDE OIL

Pittsburgh, March 10.—The Joseph Seep Agency, buyers of crude oil for Standard Oil Company, today announced an advance of from 10 to 20 cents on certain grades. The new prices are:

Corning, $2.15; Cabell, $2.20; Somerset medium, $2.30; Somerset light, $2.55. Other grades unchanged.

POLICEMEN AND AUTOIST IN GUN DUEL

Car Abandoned by Driver and 3 Other Men After Wild Ride in Charlestown

Policeman McLean and Burns of Charlestown, engaged in pistol duels with the driver of a stolen automobile who piloted the machine down Bunker Hill street at terrific speed, driving with one hand and firing right and left with an automatic pistol that he held in the other.

Neither policeman was hurt, although Burns, who stepped in the path of the car when it reached Trenton street, had a narrow escape from being run over when the apparently crazed driver swerved the machine directly at him and fired point blank at the same time.

Burns stumbled and fell in his efforts to dodge the machine which missed running over him by a foot. Arising, he sent a fusillade after the speeding car, which, witnesses say, carried three men in the rear seat.

McLean was the first to be fired at by the driver. He heard the noise made by the wildly racing car as it dashed towards Sullivan street and stepped out with a command for the driver to stop.

Although fired upon at close range, none of the shots hit McLean, who drew his own gun and began firing at the tires of the fast disappearing machine.

Both policemen followed the car, which was found abandoned in Medford.

STEEL ORDERS SHOW 114,472 TONS GAIN

New York, March 10 (I.N.S.).—The United States Steel Corporation today reported unfilled orders on its books as of February 29, of 4,912,901 tons against 4,798,429 tons on January 31 last, an increase of 114,472 tons.

SOCONY
REG. U. S. PAT. OFF.
GASOLINE & MOTOR OIL
Uniform Quality—Best Results
STANDARD OIL CO. OF NEW YORK • 26 BROADWAY

BLAKELEY DIVORCE CASE OFF

Taxi Man's Wife Ready to Fight, Only to Find Action Dismissed

Pretty young Mrs. Florance G. Blakeley, wife of Fred F. Blakeley, manager of the Town Taxicab Company, was probably one of the most surprised women in Boston today.

She appeared in the Suffolk Superior Court, divorce session, with her attorney, Colonel Percy A. Guthrie, to defend her name against charges by her husband, only to find that the allegations had been withdrawn.

Two years ago, when they had been married only a few months, Mrs. Blakeley sued for separate maintenance, claiming her husband was cruel and abusive.

In retaliation, she says, Blakeley sued for a divorce, charging his wife had not conducted herself properly.

The case dragged along until Mrs. Blakeley, who was all set to fight, today discovered the action was marked "case dismissed without prejudice."

Indignant, the young wife, she's only twenty-six, announced that she would insist on the case being reopened, as she wants to clear her name, only believing she can do it in open court.

At the time the Blakeleys parted, the wife said her husband insisted on her going out on "pajama" parties, where everyone acted "rough," but she couldn't go. She also said her husband insisted on keeping two big dogs in the apartment where his mother and another relative lived—all in two rooms.

Mrs. Blakeley insists that her conduct has always been above reproach, and that she intends, at all hazards, to clear her name.

When she first appeared in court she declared her husband operated taxicabs at the big Boston stations, where he picked up strange girls looking for respectable hotel rooms and took them instead to houses of doubtful reputation, where life was so roseate that frequently they stayed.

Mrs. Blakeley declared that she was at a loss to account for the ending of her husband's divorce action.

She declared she had sufficient witnesses to prove that her conduct has always been above reproach.

FRANC FLUCTUATES ON N. Y. EXCHANGE

New York, March 10.—Widespread fluctuations in the French franc, which rebounded 28 points at the opening of today's foreign exchange market, and lost 15 points of its high, reflected the struggle between French governmental and banking interests and continental speculators for control of the currency, according to prominent bankers here.

Heavy buying in the French capital, which was responsible for the early strength of the franc, was offset by subsequent renewal of the "foreign offensive" against the currency, dealers reported. Selling in heavy volume came from German and other continental sources while Paris continued buying on an even large scale.

WINTHROP MAN HELD ON FUGITIVE CHARGE

John P. Murray, head of the Murray Engineering Company of East Boston, was arrested today at his home on Bartlett road, Winthrop, on an indictment charging he is a fugitive from justice.

His arrest followed information from authorities in New York, where he was indicted on the charge of larceny of $7,000 which, it is alleged, he failed to pay the United States government.

He pleaded not guilty in East Boston court and was held in $1,500 until March 29.

SUBDUES PRISONER TRYING TO ESCAPE

Concord, N. H., March 10.—George Hause, alias Joe Shine, held in jail for carrying a gun, attempted to escape today after hitting Officer Fred Marden over the head with a bottle of coffee when Marden brought in the prisoner's breakfast.

Hause was subdued after a battle. Police are endeavoring to connect Hause with the murder of Moses Goldberg, who was beaten to death in his store and robbed of $300 in cash.

PLEADS "BRAINSTORM" IN BABY KILLING

MRS. NETTIE MAY MACLEAN

BABY ON HER LONG LAST TRIP

MacLean Child on the Way to Western Burial, Accused Parents Riding on Same Train

Portland, Me., March 10—One more long, sad journey was under way today by Baby Nettie and her mother, Mrs. Nettie May MacLean.

The young mother, who is said to have confessed smothering her child to death when spurned by her college-student husband, Kenneth Ross MacLean, recently dropped from Bowdoin College, is on her way home to Tacoma, Wash.

The body of little Nettie is on the same train with Mr. and Mrs. MacLean, both of whome are under heavy bail for appearance before the May Grand Jury.

The twenty-six mile trolley trip on which Mrs. MacLean took the body of her infant from Brunswick to Portland, is as nothing to the present journey of 3,000 miles.

MacLean's father and Mrs. MacLean's mother, Mrs. Oscar Volk, both of whom came East to be with the young couple in their sudden trouble, also are on the train.

MacLean's father presided at secret funeral services for the baby in the Flaherty undertaking rooms on Saturday. He is an elder in the Presbyterian Church.

GILCHRIST'S BASEMENT STORE
OPERATED ON SELF-ACTING REDUCTION PLAN
No Mail Orders

TUESDAY AT 9 A. M.

Spring Coats and Dresses

$8.98

Plaid Coats—
Styles like these will be worn by the smart woman this season. Plaids are very popular and these are just right. And this price is extremely low for so early in the season. Fully lined throughout.

Canton Crepes—
Also some fine flat crepes; over 12 styles to choose from. Dresses that usually cost more. Trimmings of fringes, panels and other new and popular spring fashions. Embroidery; wide sashes. Many colors.

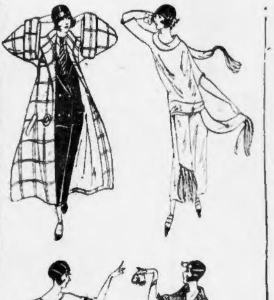

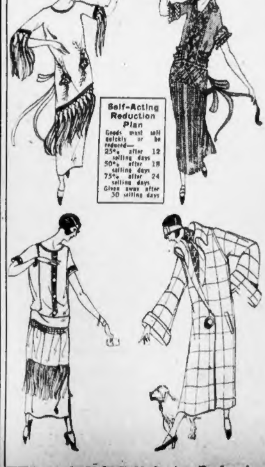

Self-Acting Reduction Plan
Goods must sell quickly or be reduced—
25% after 12 selling days
50% after 18 selling days
75% after 24 selling days
Given away after 30 selling days

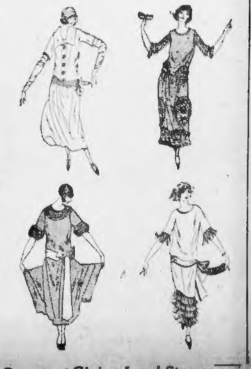

Boston's Only Self-Acting Reduction Basement Giving Legal Stamps

20,000 TO FACE BLUE LAW CHARGES

Wholesale Arrests to Follow the Crusade on Sunday Workers in Jersey

Jersey City, N. J., March 10 (I.N.S.)—Twenty thousand cases for violation of the New Jersey Sunday blue laws will be presented to the Hudson County Grand Jury tomorrow and wholesale indictments are expected.

According to a law of 1798 the only activities permitted on Sunday are the making of newspapers, riding in carriages and the delivery of milk.

Police listed 3,610 violations in Jersey City and 1,500 in Bayonne. Most of them were for places open for business such as restaurants, gasoline stations, laundries, theatres, candy stores, religious performances for which admission was charged, and school entertainments.

STOWELL'S

Monogram Bag $5

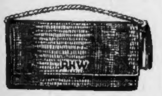

THIS lizard calfskin Under Arm Bag is an exceptionally smart, well made bag, size 6x10½ inches. It has fine silk tassel and moire silk lining and is fitted with inside change purse and mirror. Bag may be marked with three initials. Price $3.50

Other excellent new Under Arm Bags

$3.50 up to $18.00

A. Stowell & Co. Inc.
24 Winter St., Boston
Jewelers for Over 100 Years

T. D. WHITNEY COMPANY
The Oldest American Linen Specialty House
Established 1796

Spring Opening of
Art Embroideries

We Feature Three Especially Fine Values—
Hundreds of Lovely New Models
Now Ready

Child's Bib and Tray Cloth to match—carefully designed from Mother Goose and Kate Greenaway—only 25 cents each. These have the same atmosphere of delightful simplicity that has crept into the better story book illustrations of late years. Bopeep is especially dainty.

A five-piece Linen Lunch Set (centerpiece and four oblongs). This is simple to work, absolutely beautiful, but not easy to describe; the secret of its charm lies somewhere in the blending of line and color. You will readily recognize its superiority when you see it. This set is $3.00.

A Breakfast Design of Fruit on unbleached cotton that is a joy. The soft, creamy surface of the fabric is smart, not commonplace. There is a 45-inch scarf and six plate doylies (oblong). The whole set, stamped, is only $1.25; it is clever, new and yet extremely simple.

Quite the thing this Spring are checks, squares and long lines in effects that are interesting and varied. Whole models are done in a skilful combination of single long stitches—and aren't they effective! Even many of those who used to think handwork tiresome will be tempted this season, while real embroidery lovers will revel. There are lunch sets, boudoir sets, pillows, scarfs, centerpieces, runners, table cloths—everything large and small. One captivating novelty is a bedspread with window curtains to match; best of all, it's not difficult, nor even very expensive. Crib spreads were never funnier nor prettier.

Don't fail to see this display of the season's newest and best in embroidery. Everything will be ready for you on
MONDAY, MARCH 10

T. D. Whitney Company
Everything in Linens
Temple Place through to West Street
288 Boylston Street

Theatre Guild's Second Play to Draw Smart Throng, Says Betty Alden

By BETTY ALDEN.

THE opening of the Theatre Guild's second offering of the season will draw a fashionable throng to the Fine Arts Theatre tomorrow night.

Percy MacKaye's "This Fine-Pretty World" is the play. It is a comedy depicting life in the picturesque mountains of the Blue Grass State, and quite certain to amuse the audience.

A group of prominent matrons are keenly interested in the Theatre Guild, among them Mesdames B. Parker Bremer, Hugh Bancroft, Sidney Homer, William Dana Orcutt, Pierpont Stackpole and Howland Twombley.

Mrs. Ronald Lyman
(Photo by Marceau)

THE usual jolly crowd assembled at the Copley-Plaza for the last senior supper dance of the season — everyone seeming quite regretful to have the last of this series come to an end.

Mrs. Ronald Lyman, one of the leading spirits for the supper dances, wore white crepe with silver beads, a huge sash of turquoise blue lending just the requisite dash of color to the frock.

Mrs. Gorham Brooks wore a gown of old rose changeable taffetta, most becoming to her brunette coloring.

Distinctly dashing was slender Mrs. Harry Pratt McKean (Bessie Lee) in her very chic frock of black crepe, with its two draperies at the side trailing to the floor. These extremely long draperies, by the way, are quite the latest thing. An odd looking shawl with figurings of black and lacquer red completed the costume.

Another smart figure in black was "peppy" Mrs. Reggy Foster (Frances Hoar), her frock, relieved by a half-girdle of diamonds in the front and back, the same jewels in her red-gold hair.

MR. AND MRS. GEORGE VON L. MEYER

Mr. and Mrs. George von L. Meyer, Jr., of Hamilton, who did much to aid the success of the recent gymkhana given for the Children's Hospital, attended the last senior supper dance.

Popular Mrs. S. Huntington Wolcott was in black velvet and lace. Black, in fact, was rather predominant. Mrs. William Vanderbilt (Emily Davies) and Mrs. Morehead Patterson (Elsie Parsons) bringing a New York atmosphere, were both in black velvet. Mrs. Vanderbilt wore a simple gown in the draped mode, Mrs. Patterson an old-fashioned frock with bertha of white lace.

ALSO selecting the frock reminiscent of grandmother's day was Miss Frances Webster. She wore pink moire threaded with silver, the bertha of ermine.

Frances Webster

Mrs. David Maynard wore a gown of black beaded with many loops of jet. Mrs. Lothrop M. Weld was in white satin and lace, a huge shawl of cerise nearly covering her frock.

Miss Elizabeth Beal was in black crepe and lace; Mrs. Daniel de Menocal in almond green, with bands of gold brocade; Mrs. Herbert B. Shaw in white, with tiers of crystals; Miss Eleanora Winslow in pale yellow and Mrs. George von L. Meyer, Jr., in a shimmering affair of white and silver.

Society Notes

MRS. BOYLSTON BEAL and Miss Elizabeth Beal are sailing on May 22 to rejoin Mr. Beal at the American Embassy in London.

James R. Reynolds, Jr., Duncan F. Thayer, Vinton Chapin and Charles R. Codman of Boston will be ushers at the wedding of Miss Louise Y. Barber and Joseph Larocque, Jr., to take place April 22 in Trinity Chapel, N. Y.

Mrs. Frank Partridge and Miss Helen Partridge are leaving in June for a Summer of European travel. Miss Partridge made her debut this Winter.

Mrs. Cameron McR. Winslow of Bay State road, and her three daughters, the Misses Natalie, Theroda and Emelie Winslow are sojourning at Hot Springs.

David C. Percival has joined the Boston colony at Camden, S. C.

Mesdames George H. Lyman, Jr., E. Preble Motley, Ralph Bradley, Malcolm Lang and William Minot are on the committee for the rummage sale being held today at Horticultural Hall for Denison House.

NEWSPAPER NIGHT AT "GREAT WHITE WAY"

Tonight at the Park Theatre, where the Cosmopolitan production, "The Great White Way," is being shown, will be Newspaper Night. All the workers of the Boston dailies who are not on the night staffs will be the guests of the management.

There is special interest in the story of the photoplay for all concerned with the making of newspapers because so much of the action centres in and around a metropolitan daily.

The leading characters are a champion prize-fighter, a principal dancer of a musical revue and a press agent. Thus the plot development brings them into contact with newspaper dignitaries and the process of making reputations by broadcasting to the world reading material centring on those so prominent in the public mind.

PRISCILLA PRICE'S NOTES WILL BE FOUND ON PAGE 10

NO ROOM IN HUB FOR KLAN, SAYS CURLEY

"We have no room in this city for any man who holds allegiance to the Ku Klux Klan," declared Mayor Curley, addressing several hundred members of the Foresters of America, of which he is a past chief ranger, in Hiberian Hall, Roxbury.

The meeting was for the purpose of boosting the national convention of Foresters in Boston in May. The Mayor said the city would welcome the Foresters and also the G. A. R. and Elks during their national conventions.

"But we have no room for any man," asserted the Mayor, "who would raise his hand against a fellow citizen, who through accident of birth, differs from him in color or creed. It is un-American.

"In the crisis of war men forget race, creed and color and fought side by side to perpetuate the free government under which we live. Fraternities recognize but one thing—character of the individual. That is why they have attained such great popularity."

Ninety-six Years Old Today

Mrs. S. Elizabeth Yerrinton passed her ninety-sixth birthday at the home of her son, Wendell P. Yerrinton, No. 59 Jason street, Arlington, today. Still in good health, Mrs. Yerrinton, a native of New Sharon, Me., received many congratulations.

Jordan Marsh Company
Our Great Juvenile Floor—Third Floor
Main Store

A BOYS'
Special!
Middy Suits of
Strong Tweed
7.50

Mothers—This is an excellent opportunity to buy the smart, dressy and durable tweed middy suits at a substantial saving. These suits of high quality fabric, skilful workmanship and smart appearance formerly sold for much more.

Sizes 5 to 9, in brown and white, and black and white tweed mixtures, with appropriate braids to match.

LILLIAN GISH IS WORKING ON FILM IN ITALY

Steeped in Fifteenth Century Spirit as She Works at Florence

Lillian Gish

"THE COLLEGE FAVORITE" is the latest title attained by Lillian Gish, whose splendid work in "The White Sister" is soon to be followed by "Ramola," in which she is now being filmed at Florence, Italy, for Inspiration Pictures. A recent examination in English composition at the University of California found Lillian Gish, in "The White Sister," the most popular topic in the students' themes. And this is the more remarkable since the title designated by the instructor was "The Best Movie I Have Ever Seen." Miss Gish sends word from Florence that she is so steeped in the spirit of fifteenth century Florence that she starts involuntarily when she catches sight of a costumed extra on the set and rubs her eyes to see if it is a dream.

• • •

Elaine Hammerstein

ELAINE HAMMERSTEIN, who has won success on the screen when by birth and inheritance she was destined for the speaking stage, has one point on which she is inflexible: she refuses absolutely to be kissed even in a "fade-out," and no amount of questioning avails to divulge her reason. She has even acquired the nickname of "The Great Unkissed" in the studios, and to all pleas for an explanation replies that she is not yet ready to tell why she objects to being photographed with a man's lips touching hers. It should be interesting.

• • •

A THOUGHTFUL bandit who, after robbing the hairdresser for Frank Lloyd's "The Sea Hawk" of $27 and a blond wig belonging to Enid Bennett, returned the wig, the loss of which would have held up production of several big scenes. Who says chivalry is dead?

• • •

GLORIA SWANSON is soon to appear in "Manhandled" for Famous Players-Lasky. She has just finished "A Society Scandal," in which Director Alan Dawn reproduced, in a set, the city room of a New York newspaper.

CRANBERRY SAUCE
served cold is delicious
with Roast Pork,
Lamb or Beef
EATMOR CRANBERRIES

SCENE FROM 'GREAT WHITE WAY'

OSCAR SHAW, T. ROY BARNES, ANITA STEWART

IRVIN S. COBB APPEARING IN 'WHITE WAY'

Irvin S. Cobb, whose humorous writings have won him millions of followers among the reading public, has blossomed forth as a debonair matinee idol of the silver sheet.

The well-known writer appears in "The Great White Way," a picturization of H. C. Witwer's story, "Cain and Mabel," now showing at the Park Theatre.

In his first picture, Mr. Cobb, according to Director E. Mason Hopper, has passed with flying colors, and on the screen is said to register not only 100 per cent. in personal pulchritude, but, in his own opinion, 123 per cent.

Anita Stewart is featured in "The Great White Way," the cast including T. Roy Barnes, Oscar Shaw, Tom Lewis, Harry Watson, Dore Davidson, Olin Howland, Hal Forde, Stanley Forde and Billy Gould.

In addition to the cast a long list of sporting celebrities, literature, artists and well-known Broadway figures appear. A few of the many who appear are Ned Wayburn, H. C. Witwer, J. W. McGurk, Winsor McCay, Hal Coffman, Harry Hershfield, Damon Runyon, Arthur Brisbane, Nell Brinkley, Fay King, George McManus, "Bugs" Baer, Earle Sande, "Kid" Broad, Johnny Gallagher, Pete Hartley, and Joe Humphries.

QUESTION BOX

Ask the Movie Editor. He will tell you anything you want to know about your favorite star.

Dorothy D., Somerville.—Wesley Barry can be addressed care of Warner Studios, corner Sunset and Bronson streets, Hollywood, Cal.; Gladys Walton at Universal Studios, Universal City, Cal. Yes, indeed, Edith Roberts is playing, in fact she is appearing in Metro's "Thy Name is Woman."

A. M. S., Lynn.—Marie Prevost at Warner Studios, Sunset and Bronson streets, Hollywood, Cal., Anna Q. Nilsson at 1945½ Argyle street, Hollywood, Cal., Eileen Percy at 154 Beechwood drive, Los Angeles, Cal., Richard Barthelmess at Inspiration Pictures, 565 Fifth avenue, New York. Kenneth Harlan, care of Preferred Pictures, 3800 Mission road, Los Angeles, Cal., Blanche Sweet, care of First National Pictures, 383 Madison avenue, New York. Some stars demand a twenty-five cent deposit to cover cost of pictures and mailing.

© B&B 1924

Corns
Don't Pare Them!

Cutting a corn is always dangerous. Blue-jay *ends* corns. Kills the pain instantly, then the corn loosens and comes out. No risk, no constant trouble. Get Blue-jay at your druggist.

Blue-jay

*A Wake-Up—
Not a Make-Up*

A hard day—leaving you tired, dull—your face proclaiming every bit of your weariness—then Boncilla.

This famous clasmic facial pack is the most amazing way to quick beauty. Just spread Boncilla Beautifier over your face and neck—relax while its gently penetrating action is going deep into the pores, cleansing them.

Lines and Wrinkles

are gently smoothed out by the peculiar action of Boncilla Beautifier.

By stimulating the action of the blood cells underneath the skin surface and nourishing the tissues, this famous clasmic pack builds up sagging muscles, smoothes out the lines, and restores a firm facial contour.

Boncilla
Beautifier
The *Clasmic* Pack

Is not a make-up; literally, it's a "wake-up." Instead of using a lot of cosmetics to conceal facial imperfections, you use Boncilla Beautifier to eliminate them.

Boncilla Beautifier, the *Clasmic* pack, is simply spread over the face—no rubbing or massaging is required—and it accomplishes this remarkable skin beauty while it is drying.

Its action goes to the depths of the pores, flushing them of the impurities that cause facial imperfections; it arouses sluggish and inactive blood cells, stimulates the circulation, and builds up sagging tissues and muscles.

Obviously then, when the *Clasmic* pack is removed, your skin is clear and fresh, glowing with a radiant natural color; the texture of your skin is fine and soft and smooth, and the facial contour is firm and young.

Boncilla is guaranteed to do these six definite things for the face or your money will be refunded.

1. Clears the complexion and gives it color.
2. Cleanses and closes enlarged pores.
3. Removes blackheads and pimples and eliminates excess oiliness of the skin.
4. Lifts out the lines.
5. Rebuilds drooping facial tissues.
6. Makes the skin soft and velvety.

Send the Coupon
for Boncilla Test Packet

Mail the coupon below, with 15c, and we will send you promptly an attractive Boncilla Test Packet containing generous quantities of Boncilla Beautifier, Boncilla Cold Cream, Boncilla Vanishing Cream, and Boncilla Face Powder.

Boncilla *Clasmic* Packs Are
Given at Barber Shops and
Beauty Shops

Boncilla Laboratories, Inc.
Boncilla Building.
Indianapolis, Indiana.

Enclosed find 15c. Please send me Boncilla Trial Packet.

Name....................

Address....................

City............*State*.......

CALL BO M'MILLAN IN GUSHER PROBE

"Bo" McMillan

Shreveport, La., March 10.—Federal officials today served on "Bo" McMillan, former Center College star, now football coach at Centenary College here, a peremptory order that he produce all ledgers, cashbooks, journals, cancelled checks and other records of the Harry Morris Guaranteed Gusher Syndicate No. 3, and allied concerns. The order was in connection with criminal prosecution of Morris for alleged use of the mails to defraud.

"At the Sign of the Clock"

MARCH SERIES NOW ON SALE

Prudence and Prosperity

go hand in hand.

It was prudence in saving money which caused the men of wealth today to be PROSPEROUS—and it will be prudence on YOUR PART in saving money also, if you are to become PROSPEROUS.

Let us help you be prudent.

Commence saving today

5% We have paid 5% interest for the past ten years. 5%

Shares withdrawn always receive 100% of the profits credited, as no deduction is ever made.

WORKINGMENS Co-operative Bank

18,000 Members
Assets Over $12,000,000
73 Cornhill, Boston
Just a Step from Scollay Square
On the Street Floor—No Stairs—No Elevator

No Borrower Pays Over 6%

Advertisement

Cocoanut Oil Makes A Splendid Shampoo
"USE MULSIFIED"

If you want to keep your hair in good condition, be careful what you wash it with.

Many soaps and prepared shampoos contain too much free alkali. This dries the scalp, makes the hair brittle and is very harmful. Mulsified cocoanut oil shampoo (which is pure and entirely greaseless), is much better than anything else you can use for shampooing, as this cannot possibly injure the hair.

Simply moisten your hair with water and rub it in. Two or three teaspoonfuls will make an abundance of rich, creamy lather, and cleanse the hair and scalp thoroughly. The lather rinses out easily, and removes every particle of dust, dirt, dandruff and excess oil. The hair dries quickly and evenly, and it leaves it fine and silky, bright, fluffy, wavy and easy to manage.

You can get Mulsified cocoanut oil shampoo at any drug store. It is inexpensive, and a few ounces will last everyone in the family for months.

The R. L. Watkins Co.

WALSH FAVORS PAY RAISE FOR POSTAL MEN

Senator Calls Present Scale of Wages Paid Them a "National Disgrace"

Two Democrats and two Republicans high in their party councils in State and nation assured a mass meeting of hundreds of Bostonians employed in various departments of the postoffice that they are entitled to substantial increases in salary and must have them.

The meeting was held in the South End Municipal Building, East Brookline street and Shawmut avenue.

Speakers included United States Senator David I. Walsh, who called the existing wage scale in the Post Office Department a "national disgrace;" Congressman Frederick W. Dallinger of Cambridge, who referred to the Post Office Department deficit of $200,000,000 and intimated that the way out is a jump in Parcel Post rates; Mayor Curley, who objected to the cry that the "revenues of the Government will not permit" the payment of a living wage; and Congressman William S. Greene of Fall River, who, like Mr. Dallinger, stressed the necessity of increased rates for Parcel Post.

FOR JUSTICE.

All four speakers agreed that justice and popular sentiment are on the side of the postal worker.

John A. Kelley presided, as chairman of the joint committee on arrangements, those present representing the National Federation of Postoffice Clerks, the Railway Mail Association, the organization of Postoffice Chauffeurs and Mechanics and the organized Postoffice Laborers.

Declaring amidst cheers that his last official act before leaving Washington was to vote for increases in salaries of employes in the postoffice and the customs service, Senator Walsh discussed for a few minutes the increase in the cost of living.

"The figures of the Government itself," said Senator Walsh, "show that from 1913 down to the present minute the average cost of living has jumped in Boston 69 per cent, and in the rest of Massachusetts 60 per cent. In the meantime, especially in 1920, the increase ranged between 90 and 100 per cent.

LIVING COST INCREASE.

"Yet a maximum salary in the Post Office is $1,800—and the cost of living approximately $2,400.

"As your Senator, I protest against existing conditions and demand from our government a reasonable wage."

Congressman Dallinger, who was quite as warmly received, began by expressing his regret that many years ago the cost of carrying and delivering a letter was reduced from 3 to 2 cents. He was certain, he said, that one way out of the present difficulty is to return to a fair and just price for the services performed.

Congressman Greene of Fall River, dean of the New England delegation in the House of Representatives, made a brief address in which he declared that to carry Parcel Post matter at the existing rates is no less than a crime.

"As I see it," declared the Fall River man," there is no reason in the world why these rates should not be jumped at once—to a fair price—and the result answer your just and fair request for better salaries."

Nancy Lane on Stage

San Francisco, March 10—Appearing in a minor role in the play, "Secrets," Mrs. Nancy Lane Kauffman, daughter of the late Franklin K. Lane, Secretary of the Interior, made her debut as a professional actress last night. She is using the name "Nancy Lane."

East Boston Sick Are Well Served at Maverick Dispensary

TREATING PATIENTS AT MAVERICK DISPENSARY

Nurse Lillian Anderson dressing the hand of Lillian Dame at one of the surgical clinics which are held every day.

Daily Clinics Held Since 1908 Give Medical and Surgical Treatment to All for Very Small Fee

This is the fourteenth of a series of articles which is a sequel to this newspaper's investigation of medical quackery in Greater Boston.

If you are not acquainted with reputable physicians and wish to make sure of obtaining expert advice and fair dealing, the series will show you how to avoid quacks by patronizing Boston's health centres, the best in the country.

Ideally located for the people of the East Boston district is the Maverick Dispensary at No. 18 Chelsea street.

Since 1908 this dispensary has been giving medical and surgical aid to East Boston residents, and if a patient is unable to pay for the services of a family physician, he need not resort to quacks, for here experienced doctors quickly give relief by the payment of a nominal sum, or free, as the patient's purse warrants.

This health unit is the headquarters in the distcirt for all organizations working for the public health, such as the Boston Sanitorium, Community Health Association and other welfare agencies. The station is in charge of Miss Neva E. Dewar, head social worker. There are seven physicians in charge of the different clinics.

25 CENTS A VISIT

A charge of 25 cents per visit is made at all clinics but three, the posture, nerve and nutrition clinics, provided the person is able to pay; this 25 cents pays for all services rendered and all materials furnished, as in the case of the dental clinics, where gold and silver fillings are included in the fee.

The clinics, their hours and days, follow:

Medical and surgical, daily at 9 A. M. Dental, daily, 9 A. M. and 1 P. M. Eye and ear, Monday, Wednesday and Friday at 12:30 P. M. Posture, Tuesday and Friday at 9 A. M. Nutrition, Friday, at 3:30 P. M.

Each school nurse has an allotted morning each week to take children to the dental clinic, which is under the direction of Dr. Gordon O. Plumer; and filling, cleaning and extracting is done every six months while the children are in school.

A pre-natal clinic for the mothers of East Boston is also held in this building under the direction of the Community Health Association, Mondays at 9 A. M.

Fifty per cent. of the patients treated here are of Italian parentage. All other nationalities togethar represent the other 50 per cent.

Sometimes the mothers bring along all of their children to the dispensary at the same time and tell the doctor about their individual ailments. Everything that can be done for the child is done, and if it is a chronic or specific case, it is referred to another agency, such as the City Hospital.

The Habit Classes are for children under six, only. This clinic is for the correction of various bad habits in children before they become too deeply rooted.

Thousands of children are vaccinated here each year. Vaccinations are included in the medical clinic.

Old men and women whose sight has grown dim come here for eye examination. They may be treated free or pay the 25 cents, as they can afford. They can make a small weekly deposit on their glasses, and go away with the assurance that their evening paper will be read with greater comfort in the future.

At the nutrition and posture clinics, children are taught to drink milk, instead of tea and coffee, sleep with their windows open and take physical culture exercises. Soon their shoulders straighten out, their chests expand, they put on weight, and begin to enjoy health which they never knew before.

Last year, 5,912 patients visited this dispensary, and 17,327 services were rendered to them.

The institution is maintained by the donations of philanthropic persons, and by the small fees received for treatment.

MARINES HAVE QUIT HONDURAN PORT

Washington, March 10.—United States marines have been withdrawn from Cela, Honduras, but the destroyer Denver will remain in the harbor to protect American interests, the State Department announced today.

5 SECRET BILLS ARE REPORTED IN BOSTON

Five secret indictments were returned today by the Suffolk County Grand Jury to Judge Qua. Special Assistant District Attorney Albert Hurwitz, who presented the testimony to the jury, refused to discuss the nature of the indictments.

HOLD MEMBER OF CONGRESS IN JAIL

Knutson of Minnesota, Republican Whip in House, Arrested in Virginia

Washington, March 10 (Universal). —The driver of an automobile bearing a license number registered in the name of Harold Knutson, member of Congress from Minnesota, and a Republican whip in the House, was arrested in Arlington County, Va., across the river from Washington, and lodged in jail on a serious and most unusual charge.

When taken into custody by Arlington County authorities, the man was accompanied by a companion who styles himself as Leroy M. Hull, twenty-nine, a War Department clerk, and who lives in the Washington Y. M. C. A. He also was held.

According to the Arlington County authorities, the driver of the car sought to avoid being placed in a jail cell by claiming he was Representative Knutson and entitled to immunity from arrest. The authorities also said that he produced letters and telegrams bearing the name and address of Representative Knutson.

Knutson and Hull were arraigned today after spending the night in jail, and pleaded not guilty. Knutson asked time to arrange for counsel, and this was granted, the court refusing to accept bail. Pleas for "congressional immunity" were turned down.

Representative Knutson is one of the best-known Republican congressmen in Washington. He is serving his fourth term.

The Arlington County officers declared Knutson offered them his automobile and a large sum in cash if they would let him and his companion go.

HOLDS MINISTER IN ARNSTEIN SWINDLE

Youngstown, O., March 10.—Municipal Judge Joseph Heffernan today bound over to the Grand Jury the Rev. Nicholas Podlusky, pastor of a Greek Orthodox church in Warren, O., on a charge of helping Jules (Nicky) Arnstein and Charles ("Punk") Drucker to swindle two men out of $48,000 in an alleged wire-tapping game.

The court declared the alleged wire-tappers could not have operated here for three years "without positive protection" from the police.

SEABOARD FLORIDA LTD.
Daily from N. Y.—7:05 P. M.
—Advt.

Henry C. Attwill Is 52 Tomorrow; Send Him Greetings

Henry C. Attwill

Henry Converse Attwill, chairman of the Massachusetts Public Utilities Commission, will be 52 years old tomorrow.

Mr. Attwill was born in Lynn March 11, 1872, and graduated from the Lynn high school and Boston University Law School. In 1891 he was elected to the House of Representatives, serving three terms. He then was elected to the state senate, serving until 1901. For five years he was district attorney of Essex county.

From 1915 to 1919 he served as attorney general. In the latter year he was made chairman of the Public Utilities Commission, which position he has since filled. He is active in Republican party councils of New England. Send him a card or letter of congratulation to his office at the State House.

195 DRUNKS ARE ROUNDED UP OVER WEEK-END

Nearly Twice the Usual Number Gathered in Before Prohibition

One hundred and ninety-five men awoke in cells in downtown Boston today, arrested as drunks over the week-end.

One hundred and twenty-five of these were first offenders and as such were released.

Seventy were taken into municipal court and their cases given varying dispositions. Some were fined, some placed on probation, some cases were filed and some offenders were sent to the State Farm.

Fifty-two of the seventy men in court were arrested in the North End. Five of these were suffering from the effects of Jamaica ginger.

In the days before prohibition a hundred arrests over Sunday was a good haul. Police say poison liquor, poison coloring and substitutes such as "jakey" are responsible for the alarming condition.

Uphold New York Laws

Washington, March 10.—New York State labor laws regulating the hours of labor for women were declared valid and constitutional today by the Supreme Court.

"Prices realized on Swift & Company sales of carcass beef in Boston for week ending Saturday, March 8th, on shipments sold out, ranged from 8.75 cents to 17.25 cents per pound and averaged 13.87 cents per pound."—Advt.

When You Try

"SALADA"

TEA

H478

you will realize the difference between "Salada" and "just tea."

Motor Show Visitors: Welcome —Paine's

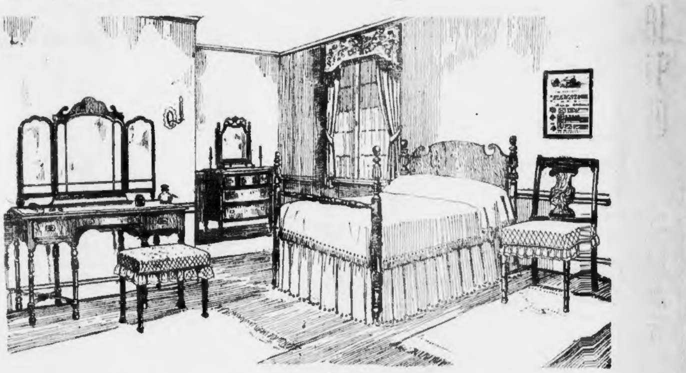

EVERY DAY SOMETHING NEW AT PAINE'S

8 PIECES MAPLE
$575

A particularly fine Colonial design, specially suited for New England homes. Cabinetry of supreme character, hand-rubbed finish, in resemblance of the antique, giving an air rich, mellow and satisfying. Shown also in mahogany.

Consists of bed, bureau, mirror, chiffonier, toilet table, bedside table, bench and chair, both fabric seated.

See this suite and you will need no argument to realize Paine's great purchasing power.

Yesterday a lot of unusual chairs came in from several exclusive makers.

Today appeared a shipment of fascinating wrought iron ferneries, fire screens and other ornamental pieces.

Tomorrow a bevy of gaily garbed breakfast sets emerges from Paine shops. Or perhaps a Sheraton origination by Paine designers.

With nation-wide clientele, customers in nearly every State and some foreign countries, Paine's great volume keeps stocks ever moving, variety constantly changing, prices always low. The suite sketched proves it.

PAINE FURNITURE COMPANY
81 Arlington Street

Our Telephone Number Beach 9000

Jordan Marsh Company
Great Basement Store
The Famous Store Within a Store
For the Sale of the Less Expensive Merchandise

Our Telephone Number Beach 9000

Many More New Items

Go on Sale Beginning TUESDAY

IN THE

Fourteenth Anniversary of the Opening of Our Great Basement Store

Watch the Daily Papers for New Bulletins of Bargains.

TUESDAY

MERCHANTS STAMP

MERCHANTS STAMP

Double Legal Stamps

Representing a 5% Discount

GILCHRIST CO.

Tiger and Green Quintets Meet Again

The Princeton and Dartmouth teams will meet again, on March 18, at Hanover. In a recent floor tussle the game, which was won by Dartmouth, was tossed off for an infraction of the rules by the referee.

SPORTING AMERICAN

Big Hockey Meeting for New York

There will be a big hockey meeting at the Madison Square Garden, New York, Friday, when the high moguls of the sport meet to decide on a pro series. Looks like Tex Rickard will be the central figure of the ice promoters.

RED SOX AND SAN ANTONIO PLAY NINE INNINGS TO A TIE

COLD STOPS GAME IN NINTH

By FRED C. LANE

San Antonio, Tex., March 10.—The Red Sox and San Antonio played a decisionless contest at League Park.

According to the rules of baseball the contest should have gone into extra innings, but nine was sufficient, so Manager Lee Fohl and Bob Coleman thought. The score stood thirteen all after nine innings were played.

The weather was more suited for football. That accounts for the score running up into two figures.

Instead of sending the pitchers to the bullpen for warming up practice they were sent to the club house to thaw out along side one of the gas heaters.

Manager Fohl sent in three of his rookie hurlers to serve to the Bears, and just as fast as they did so, received the same back with presents attached.

San Antonio showed their ability at the bat.

The Sox lent two players, Babe Herman, first sacker, and Danny Fuller, for the initial hassock, to San Antonio, and to them can be attributed the showing made by the Bears.

George Brovold, a new third sacker from the Moline Club of the Three League, contributed his share of the hitting. He poled out five hits in his six trips to the platter. One sailed over the fence. Norman McMillan circled the bases after he slapped one to deep centre.

Dudley Lee, at short field for the first time, opened the third inning with a brilliant stop back of second base. The ball caromed off the initial sack, took a peculiar hop, and landed in the glove of the Denver taxi-owner, who nipped his man at first.

The Sox staggered into the ninth inning. The score was 13 to 6, against them. It looked like curtains for them. A batting rally was staged. It netted seven runs.

Lee was up at bat with two gone in the ninth and Heving on third. Lee popped to Brovold, who put the ball in his pocket after the third out. The game was over. Brovold turned to the clubhouse as did the rest of the players. No alibi was given to the natives, who, by the way, asked for none.

ROXBURY POST TO STAGE BIG RING SHOW

The Roxbury Post of the American Legion N. 44, will stage a boxing entertainment at Hibernian Hall, Dudley street, Roxbury, Thursday, March 27.

This affair is part of a drive to outfit the new Post headquarters, recently opened on Roxbury street. Roxbury Post suffered a heavy financial loss when the quarters on John Eliot Square were burned out.

William A. Canty

Representative William A. Canty, who is honorary chairman of the committee, has volunteered the use of the Suffolk A. A. license, and the Veterans hope that all of the Roxbury boxers will offer their services.

Billy Henderson has assured the committee that Eddie Shevlin will appear on the program, if he is not scheduled to box within a day or two of the Legion show.

Advertisement

For Raw Sore Throat

At the first sign of a raw, sore throat rub on a little Musterole with your fingers.

It goes right to the spot with a gentle tingle, loosens congestion, draws out soreness and pain.

Musterole is a clean, white ointment made with oil of mustard. It has all the strength of the old-fashioned mustard plaster without the blister.

Nothing like musterole for croupy children. Keep it handy for instant use.

To Mothers: Musterole is also made in milder form for babies and small children. Ask for Children's Musterole.

35 & 65c in jars & tubes; hospital size, $3.

MUSTEROLE

WILL NOT BLISTER

Better than a mustard plaster

3 SHINING STARS IN RED SOX CAMP

Babe Adams, who aspires for fame behind bat.

Pat Hardgrove, promising third sacker.

Pitcher Oscar (Lefty) Fuhr

Baseball Notes

Avalona, Catalina Island March 10.—Manager Killifer was after the Cubs hot and heavy today to smooth out rough spots brought to light in their defeat, 8 to 7, at the hands of the Vernon Coast leaguers.

• • •

Winterhaven, Fla., March 10.—Release of White Sox pitching recruits awaits the arrival of Manager Frank Chance, not yet recovered from illness at Los Angeles.

• • •

Lakeland, Fla., March 10.—Every Indian from the oldest veteran to the rawest recruit was on hand when the Cleveland American League team began Spring training here today.

• • •

Augusta, Ga., March 10.—The first game of the 1924 campaign was to be played today between two teams picked from the Tiger squad. All of the regular players were to participate, with the possible exception of Heilman and Blue, who were in uniform for the first time today.

• • •

Washington, March 10.—The plan of campaign for the training of the Washington ball club at Tampa was announced by Manager Harris upon his arrival there with the veterans from Hot Springs, calls for the conditioning separately of the Yannigans and the regulars. Eight hurlers, Johnson, Harberry, McGrew, Mogridge, Zachary, Russell and Brogan, have been assigned to the first team. The remainder of the Washington pitching staff will work out with the Yannigans.

Fall River Soccer Winner

New York, March 10.—The Fall River Club won the Eastern final for the national challenge cup of the United States Football Association. They defeated the Bethlehem Steel Company, 2 to 0.

Burrus Goes to Atlanta

Columbus, March 10.—The outright sale of first baseman Dick Burrus by Columbus to Atlanta is announced. Burrus was with Columbus for three seasons and replaces Tuarner Barber at the initial bag for Atlanta.

Schacht With New Haven

New Haven, March 10.—Clyde Millan, manager of the New Haven team of the Eastern Association, has signed Al Schacht, pitcher and comedian partner of Nick Altrock

WHO IS THIS PLAYER?

See the 1924 baseball opening free.

Do you know this ball player? If you do, write in on coupon. You may be one of the prize winners.

200 tickets for Boston's first games will be given to fans—100 for the season's opening at Fenway Park; 100 for the first Braves home game.

The first ten correct answers received daily will be awarded a prize. It's perfectly simple. No catch to it at all. Just fill out coupon and address your guess to Baseball Contest Editor, 80 Summer street, Boston, Mass.

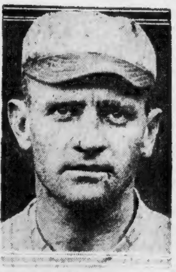
? ? ? ?

This star ball player came to Boston in a trade and is considered by the fans as being one of the best players in the game.

At all times he is mentioned as a dangerous hitter and he is a remarkable fine fielder. He is far from being a young player, but the youth of today will have his troubles trying to take his berth away.

He bats the ball from a left hand position and is well up in the league's best stickers.

Who is this player?

NO. 7 BOSTON AMERICAN BASEBALL CONTEST

This player is.......................................of the ....

TEN FREE Baseball Tickets a Day

My name is ....

No. .... street

....

B. A. A. WILL HOLD AMATEUR TOURAMENT

On Wednesday night at the Exeter street clubhouse, the Boston Athletic Association will hold its last amateur boxing tournament of the season. Competition will be held in the following classes: 118 for novices, 126 for novices, 135 open, 147 open and 160 for novices.

Great interest is being manifested among the boxers in the coming show and the B. A. A. has always had the best boys in New England in competition at their tournaments.

The novice classes at the last tournament brought out some fine looking material for Olympic competition and the New England members of the Olympic boxing team selection committee will be on hand at the B. A. A. on Wednesday evening to look over the list of boys present in an endeavor to pick the best that can be had for the Olympic games in Paris next June.

The Standard Spark Plug of the World

More than 85% of all cars produced in this country and exhibited at the Automobile Show, exclusive of Ford, are factory equipped with AC Spark Plugs.

Henriksen Cuts Eagle Squad This Week

A week of practice has weeded out the wheat from the chaff in the Boston College baseball squad, and it is expected that Coach Olaf Henriksen will make the first cut this week.

Tommy Phillips

He declares he has a good line on the material on hand, and cramped quarters at the Commonwealth Armory necessitate the move.

A record squad turned out for this year's Spring practice, a number which was especially enlarged by the appearance of many freshmen. It is hoped that from this class the successors to the three positions open on the team may be picked.

Gus Whelan will be unable to hold down first base on account of an injury which he suffered during last Summer's vacation. As a consequence, one of the heaviest hitters of the squad will not be available. B. C. is essentially a heavy hitting aggregation, and it is a problem to find a man who will not disrupt the line of sluggers.

From all indications, Henriksen will shift Captain Tommy Phillips to the initial sack. Phillips and Steve Patten, pitcher, tried out this position all last week, and both look good there.

Bresnahan, another member of last season's squad is also candidate for the centre sack, but the better hitter probably will decide the place as it is a toss-up when one considers fielding ability.

Bill Cronin is pretty sure to regain his old berth at the hot corner. Third was a new position to the star halfback last year, but he mastered the tricks of the trade and before the middle of the season started to pile up a record number of assists.

Short and second still seem to be bones of contention among the subs and the regulars. It is almost improbable, however, that Sonny Foley, lead-off man will be docked in place of either Paul Myron or Tom McIntire of last year's substitute squad, or the two newcomers, Bagley and Finnegan.

Bagley is from B. C. High, and played short for the Maroon and Gold Juniors last year, while "Jap" Finnegan was captain of the Latin team, and short on the All-Scholastic nine. Both are natural all-round ball players.

Right field, left vacant by the graduation of Tony Comerford, one of the heaviest hitters of last year's squad, will probably be filled by Pete Day, late of English High.

It is also possible that Steve Patten, should he not land the first base position, may be shifted to the field.

Pete Day

Steve is a pitcher by trade but has also played these two other positions to some extent. He is the most natural hitter on the squad, and Henriksen hates to be forced to keep him on the bench.

Games at the Arena This Week

WEDNESDAY

B. A. A. vs. Boston College. (Winsor Cup series.

FRIDAY

Boston College vs. Montreal Victorias.

SATURDAY

B. A. A. vs. Montreal Victorias and Boston Hockey Club vs. Maples. (United States League game.)

Overcoats "too much bother"—so REM had bad coughs to work on

When the "gang" hollers outside to "hurry up and c'mon out," boys don't stop to get well wrapped up, even on a cold winter's night.

And the next thing a mother knows they're down with nasty coughs and colds. That was the way with Mrs. Anna Dundore's boys, 1320 Melrose St., Chicago, as she herself tells it:

"Both my boys, Leslie and Raymond, caught cold at the same time this winter. They will go out without their coats like boys do. Both had nasty coughs that kept them coughing almost all the time. When one wasn't coughing the other was, and at night their coughs would keep them awake several hours after they were in bed.

"I tried different sorts of medicine for them, but nothing stopped their coughs till we got REM. It only took 3 or 4 doses of it to fix them up. Their coughs left them like magic.

"My husband tried REM for a cough he had during the winter, but it didn't seem to help him much. It did the work for the children, though. I wouldn't be without it."

REM'S quick action in so many cases is largely due to a special ingredient (too expensive for old-style, slower-acting cough syrups) that makes REM cling to your throat as it is swallowed. And there it quickly begins its work of quieting the cough.

What's more, REM is pleasant to take. Ask your druggist for it and accept no other—you can tell REM by the blue package with the round orange label.

You can have your money back if you want it—but you won't!

REM
REM for COUGHS

Introductory Size Bottle, only 60c
Economy Size, $1.00

Your Drug Store Has **REM** *– ask for it –*

Legion and Other Organizations Bowling

Many of the leading organizations in New England, among them the American Legion, Knights of Columbus, Telephone League and others, are preparing to select teams for Boston's Bowling Congress in April.

Triple A Blows Off Cover of Pro Ring

The Armory A. A. will blow the cover off the two weeks' resting period of the professional ring game in Boston, tomorrow night, when Abe Friedman mingles in the main bout with Newport Spencer Gardner.

GARDNER AND FRIEDMAN IN BANTAM CLASSIC AT TRIPLE A

AMATEURS BOX FOR CASEYS

By JACK CONWAY

The boxing game comes out of the moth balls this week. It will make an attempt to keep pace with the Teapot Dome amusement reel and other choice news items.

Abe Friedman, New England bantamweight champion, and Spencer Gardner of Newport, R. I., will let the big rockets blaze into the sky at the grand opening which will take place under the direction of the Armory A. A. at the Grand Opera House tomorrow night.

QUARREL BETWEEN TWO OF THE BEST MIDGETS.

It will be a quarrel between two of the leading midget fighters in this country. For the past five years Friedman has been swapping blows with the leading bantamweights. He has made more money than would have been the case if he had decided to sell cloaks and suits or be a diamond merchant. Great is the earning power of a pair of nimble feet and a fast moving brain.

Gardner, more youthful than Friedman, has also been coming to the front at a torrid clip. He is twenty-two years old, aggressive and a heavy socker.

It will be the third time Gardner and Friedman have met. Abe grabbed the decision in the first skirmish, Gardner in the second.

Which young man will finish out front in the "rubber?"

ABE FRIEDMAN REFUSED TO CHANGE HIS NAME

Friedman, like Benny Leonard, is a Jew. He has proved that BRAINS win in the ring as well as in banking, medicine or at the law. More important, Friedman is very proud of the fact he is a Jew. When Abe first started boxing in New England, it was suggested that he assume a ring name other than his own.

"Abe Friedman is too Jewish," said one promoter.

"I shall win fame in the ring as Abe Friedman or I shall quit" was the reply of the brilliant little bantamweight.

And he has. He displayed the same spirit that has enabled the Jews to become such a powerful and important force in the every day life of America.

The man who is not proud of his ancestry cannot gain real success at anything. A person who condemns anybody on account of his ancestry is not worthy of the name American.

Louis Firpo received a taming from Spalla, the Spanish fighter. It took Firpo fourteen rounds to knock out a third rate heavyweight. Naturally this has injured his ring standing.

We do not believe the Firpo who fought Spalla was 60 per cent. of the fighter who clashed with Dempsey. The later gave Firpo such a terrific body punching that he has slowed up the South American.

It will be remembered that Georges Carpentier was never very good as a fighter after Dempsey got through with him. Possibly the American "Tiger Man" has also ruined Firpo.

AMATEUR BOXERS CLASH AT SOMERVILLE TONIGHT

Bunker Hill Council, K. of C., will stage a big amateur boxing show at Roughan's Hall, Charlestown tonight. The best of the simon-pures will be seen in action. The committee in charge of the tournament announce that a large entry list has been received. It will be midnight before this brilliant show ends.

There will not be any boxing show at Lynn tonight as a result of the injury of Nate Siegel. Nate twisted a ligament in his back while training for his tussle with Avilla.

COWETTE AND BYRON CLASH AT MANCHESTER.

Jim MacDonald has Bernie Cowette of Manchester, N. H., battling Sailor Byron, New England lightweight champion, at Manchester tonight. The distance is ten rounds. MacDonald informs us that Cowette is one of the most promising boys in the lightweight class. He is very liable to toss Byron for a loss, according to MacDonald. Cowette has won eleven of his twenty bouts by a knockout.

* * *

George Robinson, veteran Cambridge middleweight, is training again after a long layoff which was made necessary by an injured arm. Robinson will begin a new ring campaign when he clashes with Tiger Flowers at Atlanta, Ga., on March 14. Flowers is one of the best of our brave middleweights.

* * *

Joe St. Hillaire of Somersworth, N. H., will have Gunboat Jacks of Lawrence as an opponent in a ten-round frolic at Portsmouth, N. H. on March 20. Many Portsmouth fans seem to think Jacks will kayo Hillaire. These gentlemen don't realize what a fine boxer St. Hillaire is.

Pat McCarthy, Roxbury light-heavyweight, has resumed training. Pat has been offered a match with Paul Berlenbach at a Boston club. The question of the division of the purse is the only hitch to the proposed bout.

Young Harko, classy New Hampshire bantamweight, will probably be seen in a Boston ring shortly. Harko recently walloped Sheppard. Harko first attracted attention boxing as an amateur at the Dilboy Post shows in Somerville. Charley Mooney and Jimmy Murphy tipped us on Harko a year ago. The kid has "arrived."

* * *

Incidentally Jimmy Murphy, who used to write sports but who now talks about Socrates and Alexander the Great with the learned news editors, asks:

> **"Aren't there any more battle royals? I recently saw such an affair advertised for a private smoker. If such things are legal for smokers, why not let the colored boys do their stuff at the regular shows? They give action and create laughter. Merriment relieves nerve strain which is what the tired business man needs."**

* * *

We always got a laugh out of battle royals, but we think the Boxing Commission is wise in banning them. Massachusetts legalized boxing, not free-for-all punching matches mixed up with comedy. Perhaps some evening we shall slip away to Providence, accompanied by Jimmy Murphy, and there get a thrill out of a battle royal.

Everything Points to a Big Boxing Summer in Jersey -:- -:- By McGurk

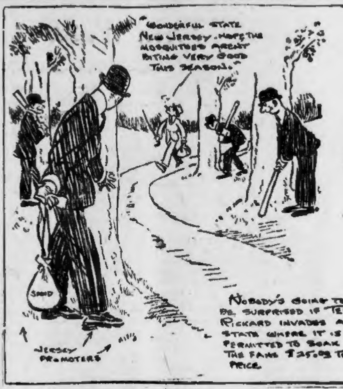
"WONDERFUL STATE NEW JERSEY - HOPE THE MOSQUITOES AREN'T BITING VERY GOOD THIS SEASON."
SEED
JERSEY PROMOTERS
NOBODY'S GOING TO BE SURPRISED IF TEX RICKARD INVADES A STATE WHERE IT IS PERMITTED TO SOAK THE FANS $25.00 TOP PRICE.

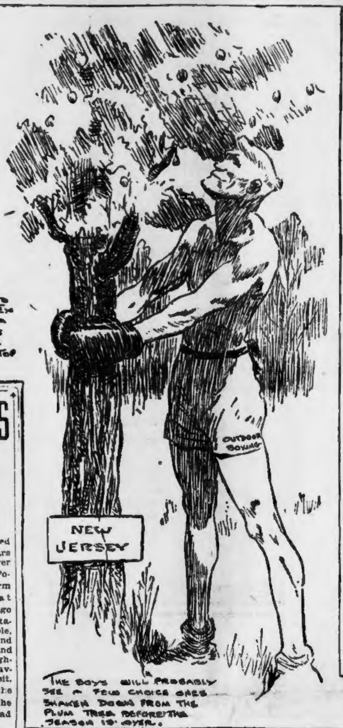
NEW JERSEY
OUTDOOR BOXING
THE BOYS WILL PROBABLY SEE A FEW CHOICE ONES SHAKEN DOWN FROM THE PLUM TREE BEFORE THE SEASON IS OVER.

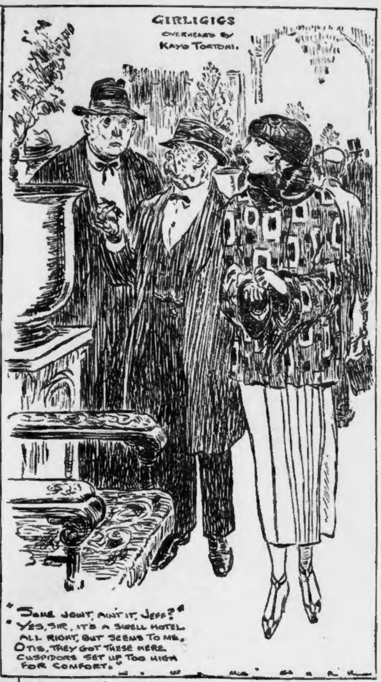
GIRLIGIGS
OVERHEARD BY KAYO TORTONI.
"SOME JOINT, AIN'T IT, JEFF?"
"YES, SIR, IT'S A SWELL HOTEL ALL RIGHT, BUT SEEMS TO ME, OTIS, THEY GOT THESE HERE CUSPIDORS SET UP TOO HIGH FOR COMFORT."

POLISH RIVALS WILL BATTLE ON MAT

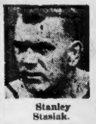
Stanley Stasiak.

Just when Stanley Stasiak started to wrestle dates back sixteen years or more. Over in Kalitz, Poland, on a farm about that many years ago one Josef Stasiak, a tall Pole, weighing around 235 pounds, and one of his neighbors were having a little visit. They got a little more friendly as the day progressed mainly through the contents poured from a jug they had stored in the barn.

Finally they argued about the respective merits of their two sons who were playing in the yard. The son of Josef Stasiak was eleven years old and a good sized, husky boy. The son of his friend was fourteen years old and some heavier than the other boy but not quite as tall.

The boys were brought together and told to wresth their best for the honor of their family and to the loser was promised a good whipping from his father. You can rest assured that the contest that followed was a real battle and it lasted over twenty minutes.

The winner was the son of Josef Stasiak and was taken to town as a token of his victory and given a good supper and sent to a show. The boy's name was Stanley and while he didn't take up wrestling as a profession until twelve years later he will always remember his first real encounter where he had a lot at stake.

Next Thursday night at the Grand Opera House this same Stanley Stasiak will again defend the honor of his family in a match for the Polish wrestling championship of the world against Wladek Zbyszko in what should be the greatest match of the season. It will be the greatest match of Stasiak's entire career. He is in wonderful shape and ready to put up the battle of his life.

Frank Judson, the ex-Harvard coach, will meet Jack Albright in a one-fall contest, while George Kotsonaros, the Greek champion, will tackle Savage Toolos in another one-fall bout. Kotsonaros is especially anxious to meet Stasiak in a finish match for the chance to meet Lewis in a return bout.

Selections, Mounts, Prices

At New Orleans

FIRST RACE.

Position Horse Probable Odds	Jockey
6—Evelyn, E. Martin	2-1
9—Fanny Decoursey	6-1
8—Barney Google, R. Harrington	3-1
8—Malacha, G. Wells	8-1
15—Sam Mengel	10-1
7—Brown Trout, L. McDermott	6-1
17—Wattles, scratched	8-1
10—Little Gipsy, scratched	10-1
5—Sweeptone	15-1
6—Billy Welch, scratched	30-1
9—Neat Girl, scratched	20-1
12—Honest Mose, scratched	15-1
10—Partner Jewel, scratched	15-1
1—Len Rubenstein, scratched	30-1
14—Hurry Scurry, J. D. Mooney	30-1
16—Bucko	30-1
11—Doc McMahon, A. Farley	20-1
13—Crystal Vennie, J. Kederis	30-1

SECOND RACE.

17—Dan Belling, F. Reilly	4-1
3—Stamp, J. Kederis	5-2
18—Anticipate, J. Heupel	8-1
16—Vacuum, F. Sharpe	5-1
15—Sister Josella, I. Parke	4-1
5—Eunice Bailey, A. Beach	10-1
4—Froth	10-1
14—Proceeds	20-1
6—Antilles, D. Mergler	15-1
9—Bugler, E. Martin	30-1
11—Quisham, H. Stutts	20-1
8—Bob, G. Corey	50-1
7—Sleigh Bells, W. Milner	50-1
2—Miss Etta	60-1
1—Woodland Queen, A. Fraley	30-1
10—Ula, E. Harbourne	60-1
12—Melbourne, W. Crump	10-1
19—Little Florence, H. Hay	50-1
20—Stonesage	30-1

THIRD RACE.

3—Sling, J. H. Burke	3-1
10—John Joseph, L. McDermott	5-2
1—Firecracker, scratched	8-1
9—St. Maurice, J. Chalmers	3-1
6—Arendal, F. Murphy	8-1
12—Dandy Brush, F. Thorndyke	10-1
8—Voltage	30-1
4—Bootblack, scratched	8-1
2—Barbara Palmer	30-1
11—Wisecracker	10-1
15—Bert Hanlon, W. Harvey	50-1
7—Georgia Willard	50-1
14—Lady Celia	30-1
16—Ink	20-1
5—Princess Jane, I. Parke	30-1
13—Dorothy Ryan, G. W. Caroll	10-1
18—Kirah	15-1
17—Fahrah, B. Breuning	15-1
19—Enos	30-1
20—Bobtail	50-1

FOURTH RACE.

2—Black Gold, J. D. Mooney	2-5
5—Fredericktown, J. Wallace	4-1
4—Brilliant Cast, G. W. Carroll	10-1
1—Extra Edition, L. McDermott	8-1
6—Dazzler, I. Parke	8-1
7—Deronda	20-1
3—Lieut. Yerrell	30-1

FIFTH RACE.

5—Llewellyn, F. Murphy	5-2
4—Edward Gray, J. Wallace	8-5
3—Isosceles, I. Parke	3-1
1—Winner Take All, G. W. Carroll	10-1
8—Calcutta, J. Corcoran	6-1
7—Huoneo	10-1
6—Bucade	15-1
2—Amity Claim, W. Harvey	20-1

SIXTH RACE

16—Wrangler, F. Thorndyke	3-1
11—Beverwyck	5-1
9—Good Time	10-1
13—Runquoi	8-1
5—St. Donard, J. H. Burke	6-1
3—Walnut Hall, J. Owens	15-1
4—Harry B, J. Corcoran	12-1
2—Kent L, L. McDermott	10-1
15—Royal Duck	3-1
10—Al Stebler, J. Chalmers	10-1
7—Lucidus, W. Crump	20-1
1—Vitamin	15-1
8—Boy From Home, D. Mergler	10-1
6—War Idol	30-1
14—Fred Kinney, L. Smith	15-1
12—Slanderer	20-1
17—Permaroo, L. Parke	20-1
18—Tingling, J. Leyland	20-1
19—Sam Frank	10-1
20—Mr. Beck	30-1

Selections

COLLYER'S EYE.

MOST PROBABLE WINNER—Black Gold.
BEST TAKE A CHANCE—Evelyn.
BEST PARLAY—Little Gipsy, Stamp and Edward Gray—show.

AT NEW ORLEANS.

1—Evelyn, Barney Google, Little Gipsy.
2—Dan Belling, Stamp, Sister Josella.
3—John Joseph, Fahrah, St. Maurice.
4—Black Gold, Dazzler, Fredericktown.
5—Llewellyn, Edward Gray, Huoneo.
6—Wrangler, Boy From Home, Royal Duck.
BEST—Black Gold.

CONSENSUS OF OPINION

At NEW ORLEANS.

1—Evelyn, Barney Google, Brown Trout.
2—Stamp, Dan Belling, Sister Josella.
3—John Joseph, St. Maurice, Ink.
4—Black Gold, Fredericktown, Brilliant Cast.
5—Edward Gray, Llewellyn, Isosceles.
6—Wrangler, Royal Duck, St. Donard.
BEST—Black Gold.

Gleason With Galveston

Joe Gleason, who performed with Columbus of the American Association, has been sold to the Galveston Club of the Texas League. Gleason went to the Columbus team from Washington in 1922.

Basketball Notes

The Park A. A. and the West End Council, K. of C., will meet tonight in the second of the three-game series for the basketball title of the West End.

"Snappy" O'Connell

The first game went to the Knights after a battle that had the fans on their feet from the start and only afer a whirlwind finish were the Knights able to come out on top.

The Park A. A. quintet, however, are out to even things up in the second game, and are determined that the Knights will not repeat. With their lineup, of Deac Finn, Tacks Connell, Henry Kiley, Snappy O'Connell, Charley Meirick and Johnny Donnelly, they should make things decidedly interesting.

The Knights will use their regular lineup of Walter Costello, Dan Silva, Hughie Dolan, Hughie Kiernan and Archie McDonald, and the battle between Silva and Connell should be a hummer. In that contest Silva outscored Connell by five goals from the floor to two, and Tacks is out to even up matters in the next contest, so the fans are assured of a great game.

The Chelsea Rangers are trying to book a 60-70 pound team. Tel Chelsea, 307-R. Ask for Joseph.

* * *

The Samoset A. A. of Dorchester issues a challenge to any 100-110 pound team in or around Boston. They have defeated the strong South Gardner A. C. and the Atwell Class of Roxbury. For information call C. H. McClay, Dorchester 4980-W.

* * *

The Sacred Heart Five of Lowell are trying to arrange games in or around Boston with any of the best semi-pro teams. They have won 11 games in a row and are willing to play for a small guarantee. Write Bill Rogers, 395 Lincoln street, Lowell, Mass.

YALE RELAY TEAM TO RACE AT CLEVELAND

Cleveland, March 10.—Yale University has promised to send a team to compete in the university relay events of the interscholastic track meet to be held by the Cleveland Athletic Club in the public hall here April 12. Efforts also are being made to have Iowa State College send its champion two-mile relay team.

REAL PRACTICE FOR BRAVES STARTS

By NICK FLATLEY.

St. Petersburg, Fla., March 10.—The Braves get down to real practice business this week with the first of the large league practice games just over the horizon. Two workouts a day were on the program, general stuff in the morning, a scrub game in the afternoon.

Larry Benton

All the players are in what you might call good shape. Even Lefler's broken nose is almost a memory. Pitchers Lansing and Benton report slight soreness in their wings. Lansing is a doubtful quantity at best, but Benton's bother is merely temporary.

Manager Bancroft is satisfied perfectly with things as they have gone and it's apparent that his performers are all for him. "Banny," a player himself, doesn't make anybody work too long and as he's in with the boys he sees to it that all hands do their bit.

He has paid a lot of attention to infield work and has a combination at work now that will be somewhat of a revelation to Braves fans if nothing happens within the next month or so.

The regular quartet has shown more real speed and ambition than any Brave array we have watched in the past few Springs.

The manager, of course, is the answer. He's one of those shortstops who happens once in a generation or so, a streak in the field and a natural born fighter. We are not proclaiming that the Tribe will have one of baseball's greatest infields, but it certainly does look as if the grounder grabbers would be fully good enough to haul the team up the ladder, provided the rest of the machine functions.

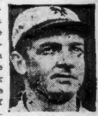
Pres. Mathewson

President Christy Mathewson is among those present now, and thorough baseball man that he is, admits that the team looks surprisingly good for the amount of time it has been here. He doesn't hesitate to say that the Florida climate must be good for training if it can knock a squad into condition in the course of a week.

And Matty cracked that one despite a dreary desolate rainy Sunday for all the world like one of those stormy early April days in Boston. The sun is always supposed to shine here, but it took a real vacation. It didn't make any difference, however, in a baseball gathering of most of the famous men in this part of the world.

Did you know that the True Blue Oakland is the lowest priced six having four-wheel brakes?

• • •

This is in line with Oakland's purpose to build at all times, the finest, most advanced light six.

True Blue Oakland SIX

PRODUCT of GENERAL MOTORS

TUXEDO SUITS FOR HIRE
DRESS SUITS
CUTAWAYS
SHIRTS,
SHOES,
HATS,
ETC.
Edward F. P. Burns Co.
125 SUMMER STREET
Over Regal Shoe Store

H
The known facts about Hupmobile performance, durability and low cost lead you straight to this remarkable car.
JEFFREY-NICHOLS MOTOR COMPANY
Boston, Mass.
At the Show
Space 36-37-38, Grand Hall

Let Us Trust You-Too
17 Jewels
Adjusted
Illinois
Rockland
Watch
14k gold filled cases, guaranteed 20 years—17 jewels, genuine rubies and sapphires—plain or engraved styles in 2 sizes for men, including the new thin model.
$30.75
$2 Monthly
OPEN SATURDAY EVENINGS
LENOX JEWELRY BOSTON CO.
ESTABLISHED 1905
381 WASHINGTON ST. OPPOSITE FRANKLIN ST.

'TEN COMMANDMENTS' PREMIERE TONIGHT

A corps of technicians, each of whom is a well known expert in his respective line, assisted by an army of mechanics and workmen, have been driving ahead for the past thirty-six hours to get everything in readiness for the proper presentation of Cecil B. DeMille's "The Ten Commandments," at the Tremont tonight.

Meantime a symphony orchestra of forty pieces has been rehearsed for the past five days to synchronize Dr. Hugo Riesenfeld's operatic score to the action of the story with the composer in personal charge.

RED PEPPER HEAT QUICKEST RELIEF FOR RHEUMATISM

Quickest Relief Known Is Rowles Red Pepper Rub

Red Pepper Rub takes the "ouch" from sore, stiff, aching joints. It cannot hurt you, and it certainly stops that old rheumatism torture at once.

When you are suffering so you can hardly get around, just try Red Pepper Rub and you will have the quickest relief known. Nothing has such concentrated, penetrating heat as red peppers. Just as soon as you apply Red Pepper Rub you will feel the tingling heat. In three minutes it warms the sore spot through and through. Pain and soreness are gone.

Ask any good druggist for a jar of Rowles Red Pepper Rub. Be sure to get the genuine, with the name Rowles on each package.

Whitehall Pharmacal Co.
New York, N. Y.

STOP Rheumatic Pain
50-Year Old Prescription—A-2851 Gives Quick Relief

A constitutional treatment for rheumatism and gout. Dissolves calcareous deposits and relieves swollen joints. Liquid or Pill form. At your druggist's or sent by mail for $1.00. Eimer & Amend, 3rd Ave. & 18th St., New York.

DR. BULL'S COUGH SYRUP PURE QUICK SURE
Grandfather took it 50 Years Ago

PISO'S for coughs
Use PISO'S—this prescription quickly relieves children and adults. A pleasant syrup. No opiates. 35c and 60c sizes sold everywhere.

Theatres

WILBUR. Last 8 Times
RICHARD BENNETT
In Gerald du Maurier's and Viola Tree's Greatest London Success
"THE DANCERS"
Staged by William Deveraux
A Love Story, with Music, Dance and Comedy
NEXT WEEK—SEATS TODAY
WM. HARRIS, JR., Will Present
IN LOVE WITH LOVE
By VINCENT LAWRENCE
With Lynn Fontanne & Ralph Morgan
Engagement Limited to 2 Weeks

HOLLIS TONIGHT, 8:15 $2 MAT. WED.
The Comedy Smash!
MERTON OF THE MOVIES
with GLENN HUNTER
And a Cast of 32

SELWYN Eves. at 8:15 Wed. & Sat. at 2:15
The SELWYNS present
MRS. LESLIE CARTER
in 'STELLA DALLAS'
"ONE MOTHER IN A MILLION"

POSITIVELY LAST 2 WEEKS
SAM H. HARRIS presents
IRVING BERLIN'S
MUSIC BOX REVUE
STAGED BY HASSARD SHORT
2d Annual—FIRST TIME IN BOSTON
COLONIAL Eves. at 8:10 Mat. Wed. 2:10

SAM S. SHUBERT TONIGHT at 8:15
FELICITOUS RETURN, FIFTH YEARLY EDITION
Greenwich Village Follies
Staged by John Murray Anderson
America's Greatest Annual Revue
POP. MATINEE WEDNESDAY
Matinee St. Patrick's Day, Monday, March 17th

ST. JAMES Mat. 2:15, Except Mon., Thur. Eve. 8:15
BOSTON STOCK COMPANY
A Cohan Show
"A TAILOR MADE MAN"
GRANT MITCHELL'S SUCCESS

B. F. KEITH'S at 2 & 8 Beach 1721
NELLIE & SARA KOUNS
Miss Teria
WILLIAMS & KEENE, 4 CAMERONS, De Haven & Nice, Sargent & Marris, Reynolds, Donegan Co.
DE MARCOS & 7 Sheiks

PLYMOUTH Evenings at 8:20 Mats. Thur. & Sat. at 2:20
RICHARD HERNDON PRESENTS
H. B. WARNER
In the Harvard (1922) Prize Play
"YOU AND I" by Philip Barry
With LUCILE WATSON and A WONDER CAST

GAYETY 2:10 & 8:10 BURLESQUE YOUTHFUL FOLLIES EDDIE COLE

WALDRON'S CASINO "THE BON-TONS"

HOWARD HARRY FIELDS and his "HELLO JAKE" GIRLS BURLESQUE, vaudeville and film features. Always something doing 1 till 11.

NEWTON GIRL IS SHOT BY MAN, WHO KILLS SELF

Shoemaker Dies in Hospital After Seeking to End Life of 16-Year-Old Victim

Marietta Bianchi, 16 years old and until recently a student in the Newton High School, was shot through the head by Francisco Vissochi, a lodger in her home at No. 201 Adams street, Newton, while she was writing a letter. She will recover, according to officials of the Newton Hospital.

Vissochi turned his automatic on his own head after he fired two shots at the girl he loved. He died at the Newton Hospital. He is twenty-seven years old and shot her, according to her father, because she spurned him, telling him she was too young to be his wife. One of the shots pierced the hand of the girl as she raised it to protect herself, while cringing in fear before Vissochi's weapon.

Fred Bianchi, seven, the wounded girl's brother, and Antoinette Dorando, four, a neighbor's child, were playing in the kitchen when Vissochi came up from the cellar brandishing his weapon. His eyes were bloodshot and his hair rumpled up as he turned the weapon on the children and ordered them out of the room with a threat to kill them both.

Then came the shots which brought the girl's relatives running into the room and caused them to send in a hurry call for an ambulance.

Vissochi, who was a shoemaker, had been living with the Bianchis for about a year.

RUNNERS PROTECTED BY FORMER OFFICIAL

Atlantic City, N. J., March 10.—Public warning of a "Combination" offering protection to rum runners who are landing whiskey by boat was made in a statement by Prosecutor Louis A. Repetto. He said.

"This combination is alleged to be collecting $3 per case and the man most prominently mentioned in these reports, who is supposed to be acting as a sort of pilot and collecting this protection money, was recently connected with this office as a county detective."

CABINET APPROVES POINCARE TAX PLAN

Paris, March 10.—In a three-hours' session the French Cabinet today unanimously approved Premier Poincare's policy of staking the government's fate upon the financial measures adopted by the Chamber, which are now under examination by the Senate Finance Committee. Rejection of vital parts of these measures will lead to immediate resignation by the Cabinet. Quick action is urged because of growing alarm among bankers over the fall of the franc.

BOSTON AUTO SHOW
MARCH 8-15 1924
MECHANICS BUILDING
ADMISSION 75c Inc. Tax
SALON COPLEY PLAZA HOTEL
MARCH 10-14
ADM. $1.00 Inc. Tax
PERSONAL DIRECTION OF CHESTER I. CAMPBELL

RESCUED CREW IS LANDED AT HALIFAX

Halifax, March 10. — Seventeen members of the crew of the steamer Obernai, which foundered at sea 200 miles off the Nova Scotia coast Saturday, who were picked up from their boats by the Swedish-American liner Kungsholm, arrived in port early today. It is unknown as yet whether or not the men rescued comprised the entire crew.

Demand "PHILLIPS" MILK OF MAGNESIA

Say "Phillips"—Protect Your Doctor and Yourself

Refuse imitations of genuine "Phillips' Milk of Magnesia," the original Milk of Magnesia prescribed by physicians for fifty years. Accept only the genuine "Phillips."

25-cent bottles, also larger size, contain directions and uses—any drug store.

GASSY STOMACH
The Seltzer that won't affect the heart

Do you have pains around your heart, in your side or in your back? People often think they have heart trouble, appendicitis or kidney trouble, but it's often gas that causes distress. Get Pepsinic Seltzer at your druggist if you want immediate relief.

Endorsed by L. B. Allyn's McClure Laboratories
Also relieves Headache, Heartburn, Indigestion, Dyspepsia, Gastritis

PEPSINIC SELTZER
SEND 5¢ IN STAMPS FOR FREE SAMPLE
PEPSINIC SELTZER CO., 98 FRONT ST., WORCESTER, MASS.

FILM SHOWS INSIDE OF VESUVIUS CRATER

For the first time in history an airplane has actually descended into the crater of Vesuvius and actually flown about inside. This remarkable feat has been accomplished by Umbert Romagnoli, daring motion picture cameraman, at the risk of his life. And to make the feat even more thrilling Romagnoli used a seaplane.

For seven minutes, Romagnoli piloted by Commandante Coppola, of the Italian Navy, flew about within the crater and just above the volcanic cone from which vast clouds of smoke and poisonous gases poured forth. Both Rmagnli and his pilt wre gas masks.

The picture that Romagnoli procured is one of the most remarkable ever witnessed. These pictures are being shown at the leading theatres as a part of International News Reel No. [illegible]. For the first time the public is able to see just what the center of Vesuvius looks like—inside!

GRIPPE PREVENTION

You know that *grippe, influenza* and other respiratory ailments are caused by germs taking hold of the weakened body, *but do you realize how true* is the old adage "An ounce of prevention is worth a pound of cure"?

SCOTT'S EMULSION
OF PURE VITAMIN-RICH COD-LIVER OIL

owes its power to prevent weakness by its ability to nourish and strengthen the system and keep resistance normal. *Do not let grippe-weakness overtake you, take Scott's Emulsion and keep strong and vital!*

Scott & Bowne, Bloomfield, N. J. 23-115

Dance and Dine Dance and Dine

A SUPERIOR ATTRACTION—DON'T MISS IT
TONIGHT AT HEALY'S
HAZEL GREEN WITH HER BROADWAY BAND
DIRECT FROM THE KEITH TIME, TALK OF THE TOWN
MABEL KILLEEN, BOSTON'S FAVORITE
OPENS TONIGHT AFTER HER THREE YEARS' TOUR—ALSO
KAY SMALL AND HER AUTO REVUE
A LITTLE BIT OF BROADWAY FOR BOSTON
THE BEST DINNER IN TOWN—NO COVER CHARGE
AFTER THEATRE POPULAR PRICED SPECIALTIES
DANCING FOR LUNCHEON—DINNER TILL 1 A. M.
Washington St.—Opp. Boylston—Phone Beach 5076

Motion Pictures Motion Pictures

TREMONT TEMPLE
NOW PLAYING
"AFTER SIX DAYS"
FEATURING
"MOSES and THE TEN COMMANDMENTS"
With Augmented Orchestra and Imperial Quartette
TWICE DAILY, 2:15-8:15
MAT. 27c, 50c, 77c, 1.00
Except SAT. and HOL.
EVE. 27c, 50c, 77c, 1.00, 1.50
ALL CHILDREN 17c Any Time
ALL PRICES ARE PLUS TAX
See the RED SEA MIRACLE
A $3,000,000 SCREEN ENTERTAINMENT FOR THE HUNDRED MILLIONS

Motion Pictures Motion Pictures

FENWAY
Massachusetts at Boylston
Continuous Daily From 12:30
De Luxe Shows 3 and 8:30
"NAPOLEON & JOSEPHINE"
Fenway Concert Orchestra—Mirskey conducting
Starting Saturday—"LOVE'S WHIRLPOOL," with LILA LEE and JAMES KIRKWOOD

LOEWS STATE MASS. AVE. Continuous Beginning 1:10 P. M.
[illegible] Program
2—PARAMOUNT PICTURES—2
WM. DE MILLE'S
ICEBOUND
With Lois Wilson & Richard Dix
[illegible] WEEK
[illegible] Famous Violinist
Sat. A. M. Special Show for the Kiddies

MODERN & BEACON
David Belasco's Stage Comedy Success
"DADDIES"
Mae Marsh, Harry Myers, [illegible] Woman"

BOWDOIN SQ. THEATRE Continuous from 10:30
MARY PHILBIN in "FOOL'S HIGHWAY." "BUCK" JONES in "HELL'S HOLE." [illegible] "Fighting Blood," "Babes in [illegible]," [illegible] his latest comedy. 5 BIG [illegible] ACTS. NEXT WEEK—"ST. ELMO."

LOEWS ORPHEUM
Continuous 9:15 A. M. to 10:30 P. M.
Paramount Picture POLA NEGRI in "SHADOWS OF PARIS"
VAUDEVILLE — First time at Pop. Prices—HARRY FOX, Famous Musical Comedy and Picture Star — OTHER ACTS—News & Comedy

BOSTON THEATRE 10:30 A. M. to 10:30 P. M.
MABEL NORMAND in "The Extra Girl."
Lucille Ballentine, Walter Brower, Bezazin & White, Hargan & Sheldon, etc.

GORDONS SCOLLAY SQ. OLYMPIA
STRONGHEART and LADY JULE THE WONDER DOGS in "THE LOVE MASTER"
7 BIG VAUDEVILLE ACTS

GORDONS CAPITOL [illegible] AVE.
STRONGHEART in "THE LOVE MASTER"
WESLEY BARRY in "GEO. WASHINGTON, Jr."
Capitol Orch. [illegible]
Children's Show, Sat., 10 A. M.

GORDONS OLYMPIA WASH. ST.
The Year's Big Laugh, [illegible]
"GALLOPING FISH"
With Sid Chaplin and Louise Fazenda
Also Big Vaudeville Show

TREMONT THEATRE
Beginning TONIGHT 8:15
2:15—TWICE DAILY HEREAFTER—8:15
ADOLPH ZUKOR and JESSE L. LASKY Present
CECIL B. DeMILLE'S
MIGHTY SPECTACLE
THE TEN COMMANDMENTS

Boston Engagement of "The Ten Commandments" limited exclusively to the Tremont Theatre run

Famous Players-Lasky Production—(A Paramount Picture)
Accompanied by an Orchestra of 40 Pieces Under the Personal Direction of Hugo Reisenfeld
PRICES: Nights and Saturday Matinees, 50c, $1.00 and $1.50 (Plus Tax). All Other Matinees 50c, 77c and $1.00 (Plus Tax)
All Seats Reserved — Tickets Selling Four Weeks Ahead
TREMONT THEATRE

Motion Pictures Motion Pictures Motion Pictures

D. W. Griffith's Greatest Triumph

AMERICA

"Griffith outdoes his previous efforts. It is difficult to imagine any improvement in the future. **But if David Wark Griffith does not make a better picture no one else will."**
—Frank H. Cushman, Telegram.

" . . . The meeting at Lexington Green . . . the embattled farmers making their brave stand at Concord Bridge, and the glorious rout of the British troops by the Minute Men is a sight to warm Boston's heart . . . There is so much in Griffith's picture—**spectacle, sentiment, romance, glamour, excitement."**
—Eleanor Very, Traveler.

SENSATIONAL!
D. W. Griffith's Latest and Greatest

" . . . The story of the birth of America . . . so vivid and touching that again and again the audience wept unrestrainedly . . . **Mr. Griffith has outdone himself** in the stirring touches of which he is a master."*—J. H. S. Moynahan, American.*

"If you don't thrill to 'America' . . . over which a first night audience went wild . . . then you're thrill proof . . . Griffith's master hand has lost none of its cunning . . . rather it has gained new magic . . . probably a Hub film audience was never so stirred . . . "
—George C. MacKinnon, Advertiser.

"Paul Revere's ride is a crashing bit of filming . . . The Battle of Bunker Hill is equally stirring . . . Several scenes of action at Johnston Hall will remain long in memory . . . "
—D. W. Bayles, Transcript.

DARING ROMANCE!

"And only . . . a master of his craft could have staged the thrilling rides, the stirring battle scenes and the exciting races for freedom . . . **Griffith has accomplished a great work in 'America.'** "*—Marjorie Adams, Globe.*

"Mr. Griffith . . . has made flesh and blood of the stuff that he found in letters, diaries, sketches and historical data . . . **'America' is indeed an epic."***—E. Gerstein, Herald.*

THRILLING LOVE!

"Patriotism and love, two of the greatest forces in life, have been welded into 'America' . . . One sat spellbound as Paul Revere rode through the countryside . . . Photography is marvelous . . . scenes and settings are vignettes of rare beauty."
—Prunella Hall, Post.

MAJESTIC THEATRE TWICE DAILY 2 and 8 P. M. | Every Mat. (Except Sat.), 1000 Seats at $1.10, Tax Included; Eves. and Sat. Mats., 55c to $1.65; Mats. (Except Sat.), 55c to $1.10, Tax Included.

THIS PICTURE WILL POSITIVELY NOT BE SHOWN IN ANY OTHER NEW ENGLAND THEATRE THIS SEASON

"It's the Life!"

THE GREAT WHITE WAY

Left to Right: GEORGE McMANUS, "Bringing Up Father." NELL BRINKLEY, "the Artist." HERSHFIELD, "Able the Agent." ARTHUR BRISBANE, "famous editor." "BILLY" DeBECK, "Barney Google."

Here They are Right in Boston
A few of the FAMOUS CAST

THE BIGGEST SURPRISE BOSTON HAS EVER HAD!

Avoid the long lines and buy seats in advance—it's the ONLY SURE WAY to get into the theatre, AS EVERY SEAT HAS BEEN SOLD EACH NIGHT SINCE THE OPENING LAST FRIDAY! Seats on sale two weeks in advance. Telephone Beach 0910.

PARK THEATRE
GOOD SEATS AT THE MATS. 55c
BETTER SEATS AT $1.10
NIGHTS GOOD SEATS AT 1.10
BETTER SEATS AT $1.65—SOME AT 55c

BOSTON AMERICAN
LARGEST EVENING CIRCULATION IN NEW ENGLAND
BOSTON, MONDAY, MARCH 10, 1924

Double Woman's Page Monday—Full of Helpful Ideas for Women Who Wish to Be Up to Date.

SECTION 2

FANS PUT WREATH ON MORAN'S BIER

Woman Captures Daring Boy Burglar

NEW TAG SCHEME FOR INFANTS

HELEN BURNS

Bead necklace (indicated by arrow) positively identifies the little daughter of Mrs. Hannah Burns, No. 804 Fifth street, South Boston.

BEAD NECKLACE MARKS WHO BABY IS

Boston Hospital Method of Identifying Infants Is Big Success

You can't lose 'em in Boston!

There's several hundred new ones every day—as much alike as eggs in a basket—but a Cohen never gets a Sullivan.

New York's "Nino Natal Chain," the new invention for marking newly arrived babies which has Gotham by the ears, doesn't make the Boston hospitals bat an eyelash.

Boston has introduced something better.

On the table in the glistening white room where the small bundle of humanity will open its eyes is a string of beads. They are blue and white, the blue ones in the centre with letters carved upon them.

A minute after the infant is born the doctor's fingers have placed the necklace upon its neck and fastened it in back with a metal tag which cannot be undone. The baby's name is on him to stay—the necklace remains on until he leaves the hospital.

"And then, if it's the first baby in the family," laughs Sister Vincent at the Carney Hospital, "the mother buys the little necklace and tucks it away with the christening dress and the first shoes."

Just one Boston hospital differs from this method.

At a Framingham factory they make little linen tags for the daily crop of citizens at the Boston Lying In Hospital. The tag is an inch long and a half inch wide. The name and time of birth are marked on it and a blue ribbon is used for the girl baby and pink for the boy.

Paris Birth-Rate Lowest of Any Big City in World

Paris, March 10.—Statistics just published show that Paris has the lowest birth-rate of any large city in the world.

Ever since the war, with the exception of the year 1920, births in Paris have been steadily diminishing. Nearly 1,600 children less were born in the capital in 1923 than in 1922.

In the ten largest French cities births fell last year by sixteen hundred and by 10,000 since 1921.

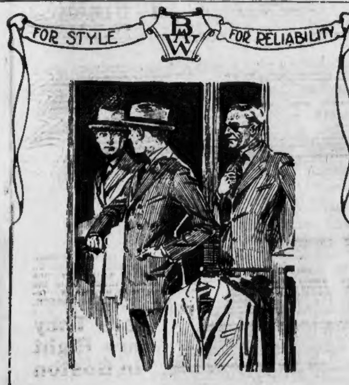

Sounds like fiction—but it's true blue. A blue serge suit that won't fade—we have them at $30.

Not only guaranteed not to fade—but guaranteed to give satisfaction. Truly, a good example of how style can be tailored into staple fabric; good value through and through.

Single or double-breasted Blue Serge Suits, tailored in new Spring Styles. Reasonably priced $25, $35 and

$30

New Butterfly Bow Ties in Polka Dots 95c.

Of course our forty-year policy of returning your money means perfect satisfaction

For Service For Economy

Bernard M. Wolf
Established 1883
339 TO 343 WASHINGTON ST.—HEAD OF MILK ST.
Four Floors for Men and Boys

HUB HONORS PAT MORAN IN DEATH

Fans Place Wreath on Casket as Body Arrives in the South Station

A tiny band of Boston baseball fans, with an enormous wreath of American Beauty roses, paid Hub fandom's homage to "a great guy" when the body of Pat Moran, late manager of the Cincinnati "Reds," arrived today at the South Station from Florida.

The popular baseball manager was on his last journey "home" to Fitchburg.

As the "Everglades Special" rolled into the station up from the Southland where Moran died in his baseball harness, Standish Wilcox, secretary to Mayor Curley; John S. Dooley, John W. Campbell, Edward McGonigle, Peter J. Carey and John A. Dooley, familiar figures at diamond battles, placed the beautiful wreath upon the casket and then stood back, with heads uncovered.

The manager's widow, in heavy mourning and overcome with grief, stepped from the train, leaning heavily on Tom Moran, brother of the late leader.

Behind came the two Moran sons, youths of twelve and ten, apparently not fully aware of the great sorrow that has come upon the Moran family and the baseball world.

With the two boys were Ivy Wingo, "Reds" catcher, and his battery mate, George Harper, both of whom accompanied the body from the training camp in Florida to be representatives of the "Reds" players at the funeral tomorrow in Fitchburg.

Both diamond warriors showed their grief. The body was transferred to a Framingham train and the mourning group boarded this train.

With them on this train were Edward Breen and Joseph Perrault, Fitchburg citizens, who came down to meet the Everglades Special, and Fred Mitchell of the Boston Braves and William O'Kane of the Red Sox.

At Framingham the entire party transferred to a Fitchburg train on the final leg of the journey.

SETTLEMENT OF MEMAL ROW NEAR

Geneva, March 10 (A.P.)—Employing all his skill to secure an equitable settlement of the Memel controversy, which is held to be dangerous to the security of northern Europe, Norman H. Davis of New York has persuaded the Lithuanians to accept a convention regulating the future administration of the former German territory. Mr. Davis is head of the League of Nations commission which has considered the Memel problem. Lithuania maintains she is still in a state of war with Poland over the Vilna question, but has agreed to recognise Poland's privileges on the River Niemen.

SOVIET RECOGNITION DENIED BY VATICAN

Rome, March 10.—Vatican authorities declared today there was no foundation for the report that the Vatican was about to acknowledge the Soviet government. It was asserted that such an understanding had not been asked for and would be unwelcome to the Soviets.

The Vatican has only such contact with Russia as is necessary to carry out its mission of mercy toward Russian Catholics and, as far as possible, to alleviate the terrible conditions under which they live, it was said.

BEATS UP HIS BRIDE; APPEALS JAIL TERM

William E. Proctor of Hemenway street, Back Bay, charged with assault and battery on Mrs. Marie Proctor, his bride of five weeks, was sentenced to one year in the House of Correction by Judge Hayden in Roxbury court today. He appealed and was held in $3,000. The alleged assault followed an argument in their home. Proctor was arrested by Special Officer Haskins of Station 14.

IN FINAL TRIBUTE TO IDOL OF DIAMOND

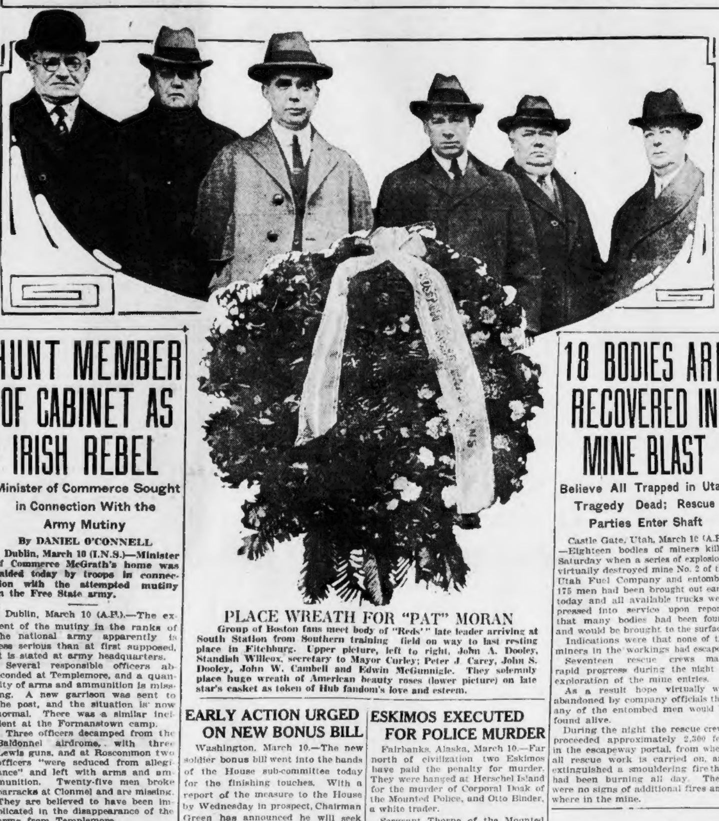

PLACE WREATH FOR "PAT" MORAN

Group of Boston fans meet body of "Reds'" late leader arriving at South Station from Southern training field on way to last resting place in Fitchburg. Upper picture, left to right, John A. Dooley, Standish Willcox, secretary to Mayor Curley; Peter J. Carey, John S. Dooley, John W. Cambell and Edwin McGunnigle. They solemnly place huge wreath of American beauty roses (lower picture) on late star's casket as token of Hub fandom's love and esteem.

HUNT MEMBER OF CABINET AS IRISH REBEL

Minister of Commerce Sought in Connection With the Army Mutiny

By DANIEL O'CONNELL

Dublin, March 10 (I.N.S.)—Minister of Commerce McGrath's home was raided today by troops in connection with the attempted mutiny in the Free State army.

Dublin, March 10 (A.P.)—The extent of the mutiny in the ranks of the national army apparently is less serious than at first supposed, it is stated at army headquarters.

Several responsible officers absconded at Templemore, and a quantity of arms and ammunition is missing. A new garrison was sent to the post, and the situation is now normal. There was a similar incident at the Formanstown camp.

Three officers decamped from the Baldonnel airdrome, with three Lewis guns, and at Roscommon two officers "were seduced from allegiance" and left with arms and ammunition. Twenty-five men broke barracks at Clonmel and are missing. They are believed to have been implicated in the disappearance of the arms from Templemore.

Thomas Johnson, chairman of the Labor party, said the Laborites would resist every attempt to set up a military dictatorship or to establish any authority within the army over the army. They would insist so far as possible on maintaining the control of the military officers.

Senator O'Farrell appealed to all sane parties in the country to assist the government in bringing home to those responsible for the mutiny that a military servant was not a master of civil power.

NAME RECEIVERS IN BROKERAGE CRASH

J. Weston Allen, former State Attorney General, Charles Curtis, former special assistant U. S. District Attorney, and Bartholomew A. Brickley, Jr., receivers for G. F. Redmond & Co., Inc., were appointed today as temporary receivers for Withington & Co., a Redmond subsidiary.

The appointment was made by Judge Morton in U. S. District Court on petition of five creditors who filed bankruptcy proceedings several days ago against Warren N. Withington, head of the concern.

Judge Morton announced that the receivers named would act for Withington & Co. "until the situation is clarified."

LIMITED TELEGRAPH LIABILITIES UPHELD

Washington, March 10.—Liability limitations fixed by telegraph companies in the transmission of messages were today sustained by the Supreme Court.

That provision of the Kansas Industrial court act which prohibits strikes by coal miners must stand or fall on the decision of the Kansas courts. The Supreme Court so held today in the case of August Dorchy. The decision of the lower Federal court was reversed.

Mexican Rebels Defeated

Mexico City, March 10.—The occupation of Puerto Mexico by Federals under General Juan Dominguez is announced. The port was taken without resistance, the rebels withdrawing and dividing into small bands. Many rebels are surrendering at Iguala.

EARLY ACTION URGED ON NEW BONUS BILL

Washington, March 10.—The new soldier bonus bill went into the hands of the House sub-committee today for the finishing touches. With a report of the measure to the House by Wednesday in prospect, Chairman Green has announced he will seek a special rule making it immediately in order.

The form of the paid-up life insurance policy provision, the basis of the new measure, was taken up by the sub-committee. Several proposals for such a provision have been presented, but none agreed upon.

ESKIMOS EXECUTED FOR POLICE MURDER

Fairbanks, Alaska, March 10.—Far north of civilization two Eskimos have paid the penalty for murder. They were hanged at Herschel Island for the murder of Corporal Doak of the Mounted Police, and Otto Binder, a white trader.

Sergeant Thorne of the Mounted Police, who sprung the trap that sent the Eskimos to their death, said they died without sign of fear or remorse and made speeches from the scaffold declaring the Mounted Police were enemies of their people. They were Alik Omiak and Esquimo Tetamangma.

Who says that the True Blue Oakland has more advanced features than other cars?

. . .

Every one who has seen it and examined it.

True Blue
Oakland
SIX
PRODUCT of GENERAL MOTORS

18 BODIES ARE RECOVERED IN MINE BLAST

Believe All Trapped in Utah Tragedy Dead; Rescue Parties Enter Shaft

Castle Gate, Utah, March 10 (A.P.).—Eighteen bodies of miners killed Saturday when a series of explosions virtually destroyed mine No. 2 of the Utah Fuel Company and entombed 175 men had been brought out early today and all available trucks were pressed into service upon reports that many bodies had been found and would be brought to the surface.

Indications were that none of the miners in the workings had escaped.

Seventeen rescue crews made rapid progress during the night in exploration of the mine entries.

As a result hope virtually was abandoned by company officials that any of the entombed men would be found alive.

During the night the rescue crews proceeded approximately 2,300 feet in the escapeway portal, from where all rescue work is carried on, and extinguished a smouldering fire that had been burning all day. There were no signs of additional fires anywhere in the mine.

YOUTH OF 14 CAUGHT IN HOME

Elder Brother Later Arrested for String of Leominster Robberies

Leominster, March 10.—A fourteen-year-old boy, who, for the past week, has been burglarizing houses here was arrested after a particularly daring robbery at the home of Mrs. Frederick L. Perry, No. 73 Orchard street.

He gave his name as John P. Legere.

The boy entered the Perry home in broad daylight, flourishing a revolver, and ordered Mrs. Perry to throw up her hands, after which he calmly ransacked the house. Mrs. Perry, disregarding the injunction to remain with her hands in the air, rushed to a telephone, called the police and the boy was arrested.

Shortly after the arrest, the police arrested his twenty-six-year-old brother, William L. Legere, on the charge of receiving stolen goods. In the home of the older brother about $300 of plunder was received, this stuff having been stolen by the youngster in the past seven days, it is said.

The boy came here about a week ago from Springfield. Since then robberies have been occurring with regularity. The homes entered were generally those of the better class and the loot taken included jewelry, cameras, watches and wearing apparel.

Just before Mrs. Perry was held up, the home of City Councillor Winthrop M. Mayo of No. 37 Orchard street was entered and a quantity of plunder taken. Mrs. Mayo saw the thief leaving and later identified him as Legere.

The residences of Albert L. Gardner, No. 165 Third street; William D. Dresser, No. 15 Columbia street; City Councillor Frederick T. Platt, No. 51 Grove avenue; William Stebbins, No. 199 Water street, and William Belleveau, No. 79 Howard street also were entered, as was the store of Antonio Florio, No. 87 Mechanic street.

STOP
And See The
FEDERAL-KNIGHT
The First Knight Engined Light Express Motor Truck Manufactured and The
SENSATION of The SHOWS
At New York and Chicago
Exhibited in Boston
This Week
Spaces 247-8 and 257-8
At the Auto Show
Federal Truck Co. of Boston
HARRY A. BONELLI, Treas. and General Manager
233 Massachusetts Ave., Cambridge

The AMERICAN Stands for Pure Food in the Home
Don't accept spoiled or impure food from the market or grocery. For the protection of your health and that of your family, notify the Pure Food Department of the BOSTON AMERICAN, giving full particulars and the proper authorities will investigate.

Women's Page

The Helping Hand
A HUMAN personal service that gives satisfaction to the giver and help to the helpless. See last page daily.

Best Recipe for $5 Prize Comes From a 'Down East' Town

Miss "G. F. J." Wins the Award With Original and Economical Formula

FROM Knightville, in the State of Maine, comes the $5 prize-winning recipe in the special housewife competition recently announced by the American. Miss "G. F. J." of that "Down East" town submitted a recipe that was adjudged the best of the many hundreds received. A similar prize will be awarded every Monday.

Mrs. "G. F. J." sent a recipe for peanut bread. It is easy to make, economical and very nutritious. It would make lovely sandwiches with lettuce and mayonnaise, or it could be used at lunch with a simple dessert.

Every New England housewife has a chance to win the $5 prize awarded each Monday.

What does it cost to make your favorite recipe? Do you think anyone else could make it for less?

We know you have plenty of fine recipes that are tasty, original and provide for the utilization of left-overs, either from the day before or the next day. Try your hand. Send in your favorite recipe and see if you cannot win the $5 weekly prize.

You have also a chance to win another $5 prize on Saturday. Clip the coupon at the bottom of Martha Lee's menus for the week, fill it out carefully and send in one day's menu that is economical and well balanced as to food values.

Watch Martha Lee's column every day and put it in your book of recipes.

When you send in your prize recipes, be sure to tell how much it costs to make them, the number they will serve and the number in your family.

PRIZE ($5) RECIPE

Sent in by Miss G. F. J., Knightville, Me.

PEANUT BREAD

2 cups bread flour, 1 tablespoonful sugar, 1 teaspoon salt, 1 tablespoon shortening, 4 teaspoons baking powder, 2 eggs, ¼ cup chopped peanuts, 3 tablespoons peanut butter, milk enough to make a soft dough.

Sift flour, salt, sugar, baking powder together. Cut in lard and peanut butter with a knife. Beat and add eggs. Rinse out bowl with milk and add enough to flour mixture to make it rather soft. Add the nuts. Turn dough onto board and knead. Form into two small loaves. Brush tops with milk. Press halves of roasted peanuts on top loaves. Let stand twenty minutes. Bake one-half hour in a moderate oven.

Eating, Cooking, Marketing

By Martha Lee

FROZEN ORANGE WHIP

1 cup sugar, 2-3 cup water, grated rind 2 oranges, ¼ cup orange juice, 1 pint heavy cream.

Boil sugar and water until it threads. Add grated rind and orange juice, cover and keep warm one hour; then cool. Beat cream until stiff and add, gradually, the orange syrup. Cut oranges in halves, crosswise, and remove pulp and separate into small pieces. Pour juice from the two oranges into a mould; then put in alternate layers of cream and orange pulp until mould is filled to overflowing. Adjust cover, pack in salt and ice, using equal parts, and let stand two hours.

SPECIAL POACHED EGGS

Cover circular pieces of toasted bread with sliced fresh mushrooms sauteed in butter and moistened with cream. Poach eggs and arrange on mushrooms. Garnish with parsley.

BAKED FINNAN HADDIE

Put fish in dripping pan, surround with milk and place on back of range, where it will heat slowly. Let stand twenty-five minutes; pour off liquid, spread with butter and bake twenty-five minutes, or until done.

BRAISED TONGUE

Put fresh tongue in kettle, cover with boiling water and cook slowly two hours. Take tongue from water and remove the skin and roots. Place in deep pan and surround with 1-3 cup each carrot, onion and celery, cut in dice, and one sprig parsley; then pour over 4 cups sauce. Cover closely and bake two hours, turning after the first hour. Serve on platter and surround with sauce.

Sauce for tongue: Brown ¼ cup butter, add ½ cup flour and stir together until well browned. Add gradually 4 cups of water in which tongue was cooked. Season with salt and pepper and add 1 teaspoon Worcestershire sauce; ½ cup stewed and strained tomatoes are sometimes used instead of some of the water.

CHOCOLATE BLANC MANGE

2 squares unsweetened chocolate, 2 cups milk, ¼ cup sugar, 3 tablespoons cornstarch, ¼ teaspoon salt, ½ cup milk, ½ teaspoon vanilla.

Put chocolate and two cups milk in double boiler. Mix sugar, cornstarch, and salt and when well blended, pour on gradually ½ cup milk. Add to milk which has been scalded with chocolate and cook fifteen minutes, stirring constantly until mixture thickens and afterwards occasionally. Add flavoring and turn into a serving dish. Chill. Serve with or without sugar and cream.

Clip the Saturday coupon and enter the $5.00 prize menu contest

Deceiving Signs

DRAWN BY WALT VAN ARSDALE

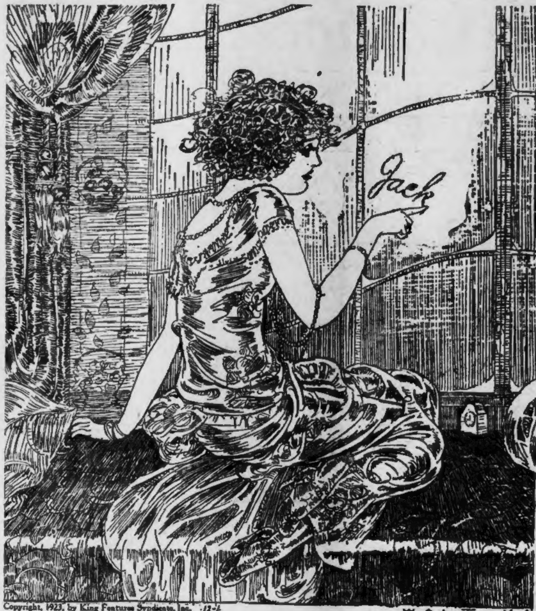

Copyright, 1923, by King Features Syndicate, Inc. 12-1

NO doubt Jack Frost is very much pleased, and all the whistling, humming out-of-doors is his cry of victory. For upon the very window pane he carefully painted white, a girl—so fair and lovely all the gods and elements would wish her for their own—writes his name. !

But Jack Frost is old and of the school of long ago. What does he know of modern science—psycho-analysis and the rest? This girl, whose heart he fancies he has won, cannot feel the wintry blast or see the steel-gray sky. Jack? Yes, the scientists will concede she's thinking of one so named. But when by her side Dicky-bird warbles a tuneful song and a crackling fire protects her from the cold, will she not think of a gentler Jack—who would take her heart, but not the world, by storm?

—WALT VAN ARSDALE.

HOW TO KEEP WELL

By Dr. F. X. Mahoney
Boston Health Commissioner.

ACUTE poliomyelitis, or infantile paralysis, is an infectious and communicable disease. While poliomyelitis is admittedly not as acutely contagious as scarlet fever or measles, its serious nature amply justifies energetic and thorough measures in attempts of control.

Dr. Mahoney

The disease is eminently one of childhood, but adults are also frequently affected.

Children in the family must not be allowed to attend school until they have received a certificate from the Health Department.

The room used by the patient should be as nearly free from furniture as possible. Carpets and hangings should be removed before the patient is placed in the room.

Toys and books used by the sick person should be thoroughly disinfected or destroyed after recovery or death. The sick room should be well aired several times daily.

When practicable, one attendant should take entire care of the patient, and no one else beside the physician should be allowed to enter the room. The attendant should have no communication with the rest of the family. Visitors must not be admitted to the apartment as long as the case is quarantined. The room occupied by the patient should be screened. Cats, dogs and other animals should be excluded.

Discharges from the nose and mouth of the patient should be received on a handkerchief or cloths which should at once be burned or immersed in a 3 per cent. solution of carbolic acid. This solution prepared by dissolving three ounces of pure carbolic acid in one gallon of hot water.

All clothes, bed linen and personal clothing which have come in contact in any way with the sick person should immediately be immersed in the carbolic solution before removal from the room. They should be soaked for two or three hours and may then be removed from the room and boiled in water or soapsuds for one-quarter of an hour.

Surfaces of any kind soiled with the discharges should be immediately washed with the carbolic solution.

QUESTIONS ANSWERED

I am fifty-one. Five years ago I had the flu and have not felt good for two years. I had a pain in the pit of the stomach and lost 100 pounds in three weeks. I have the pain all the time. I am nervous and have a bad cough.
C. B. A.

I would advise you to see your doctor.

What causes gas on the stomach after eating? Is it dangerous? I have heartburn after every meal and have suffered three years.
T. K.

Limit your sweets and starchy foods and see that your bowels move every day. Do not eat too much or too fast.

Does one have to have tuberculosis to spit up blood? Would any trouble other than that cause it?
B. D.

Spitting blood does not necessarily mean tuberculosis. Other lung diseases, and also heart disease, may cause similar results.

I have been troubled with a swelling on my neck for a year and a half. It comes every three or four months; sometimes it breaks, and sometimes there is head to it. When it breaks, there is a pus, like water, and blood comes out. Recently three or four small swellings with no head came on the back of my neck, and they make me feverish. My head fills up, and I sweat that night. Next day I am sick and cannot work. A doctor a year ago said it was a blind boil and cut it but it still bothers me.
W. K.

The description of you trouble leads me to believe that you are suffering from a carbuncle. Have it excised, and ask the doctor for treatments with an autogenous vaccine.

What is the cause of pneumonia. Would getting a chill be apt to cause an attack?
J. E. O.

The disease is due to a germ known a sthe pneumococcus. It is a constant inhabitant of the throats of healthy people and does no harm until the resistance is lowered by disease, lack of food or exhaustion due to severe physical exercise. Chilling of the body when overheated may bring on an attack. Many elderly persons suffering from chronic diseases die from pneumonia, the disease being known as "terminal pneumonia."

Is whooping cough a contagious disease? What are the symptoms?
E. E. M.

Whooping cough is a contagious disease characterized by an inflammation of the nose, throat and bronchial tubes, associated with a peculiar spasmodic cough, ending in a long, drawn out inspiration accompanied by a sound known as a "whoop." It is caused by a germ present in the discharges from the nose and mouth.

I am twenty-two years old and weigh 190 pounds, being five feet four inches in height. I could sleep twelve hours daily. Can you recommend a sure cure for my stoutness? I have got what one would call a large appetite, and have dieted and exercised and am still fat.
E. M. C.

Diet, exercise, is the only sure cure. Limit your meals, especially in sweets, starches and fats, and exercise, considerably. There are no drugs of any value for this condition.

Five years ago I had a bad attack of the flu, pneumonia and hiccoughs. Was laid up four months, and it left me with a pain at the botom of my spine. Sometimes it comes from one side, sometimes from the other, and it goes away for a short time. I have had four physical examinations but the doctors cannot find anything the matter with me.
F. L. A.

I would advise an X-ray examination. I feel, however, that your troubles are neurosis in type.

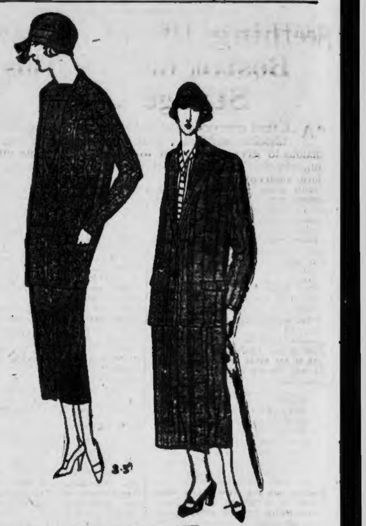

PARIS SENDS NEW IDEAS

Paris, France—Two suits from the Spring collection of O'Rossen, the tailor, are sketched. At the left is a model in which a plain and a fancy woven fabric are combined. Both are tan, the foundation of each a loose basket-weave. The jacket is made of the fantaisie, with a scarf and cape which are detachable, the latter made of the plain material. The cape may be buttoned down at the lower edge on each side. A skirt of plain fabric, slashed at the front from belt to hem, buttons down its entire length.

The severely tailored model on the right is made of lightweight suiting in striped tan and brown shades. Quite box-like and straight in line is the little jacket, fastening with one big button and boasting three pockets. A deep fold at the left side of the skirt makes walking a pleasure, but if one wishes, it may be buttoned down to give a narrow, trim silhouette.

HINTS ABOUT YOUR BEAUTY

By Maria Jeritza

"EVERY girl is pretty when she smiles," a wise woman said. And, undoubtedly, it is true that a face lighted by a smile that is spontaneous, kindly and genuine cannot be less than charming.

This smile of beauty is far more than a perfunctory upward curve of the lips. The heart from which it springs is filled with kindly good-will. The woman with a captivating smile has banished every ugly emotion—hatred and fear, for instance—from her consciousness by filling her mind full of active friendliness, the joy of life and an eager desire to serve.

She does not try to smile. Her good-will irresistibly finds expression in eyes that sparkle and lips that curve upward.

One of the most refreshing and heart-gladdening experiences of life is to be greeted with this friendly, sympathetic, genuinely happy smile.

Lips are always lovely while they are kindly and amiling. And the mouth that smiles often and easily is gradually transformed into lines of beauty.

There is no recipe for a lovely mouth as unfailing as happy thoughts. Operations have been performed to make a mouth over into a conventional rosebud with the result that the lips could no longer relax into a smile. Could any fate be more pitiful, more disastrous to charm?

Women have tried and still try to perform "wonders" with their lipsticks—to achieve "startling" effects. But attempts to improve on nature in this respect are usually more startling than beautiful. Make-up undoubtedly has its place and usefulness. But if you must use a lipstick, do so with discretion. Do not rob yourself of every trace of individuality by transforming the "character curves" of your lips into a conventional, artificial, rosebud pattern.

Nature is a wise artist when it comes to the fashioning of beautiful women. Go out into the sunshine and fresh air and walk and walk. Eat simple, natural foods. Sleep—and during normal hours for sleep—in a room where darkness and fresh air have full sway. Bathe freely. Fill your lungs with fresh air at all times.

Copyright, 1924, Premier Syndicate, Inc.

Shopping with Priscilla Price

She finds the unusual and tells of good values every day

UPS AND DOWNS OF BRIGHTNESS

UP AND DOWN is the best way to brush your teeth. Dentists say so.

USE a combination of liquid and paste on your teeth. 75 cents, complete. Use the liquid, and then the paste. Twice a day. Bleaches as it cleans. Makes teeth shiny and lustrous. Helps to prevent tartar.

A TOOTHBRUSH dries more quickly if it has holes in the back. 50 cents. French. Good, firm bristles. White handle.

A DENTAL CREAM that has milk of magnesia in it, sells for 45 cents. Strengthens the gums. Neutralizes mouth acids. Nice flavor. Big tube.

WHEN YOU TRAVEL, carry your brush in a glass container. Perforated removable tin top, so brush dries quickly. With good brush, 50 cents. Stands on end and won't roll away, as it is 3-sided.

RINSE YOUR MOUTH frequently with a good mouth wash. 25 cents a bottle. Pleasant and antiseptic. Endorsed by dentists.

ANOTHER MOUTH WASH may be bought in larger sized bottle. 49 cents. Or 92 cents. Well-known brand. Used in hospitals, too.

A TINY GLASS BOTTLE with screw top holds 12 yards sterilized silk dental floss. 15 cents. Pull as much as you need through perforation, which also cuts floss. You should use it after every meal. Carry it in your bag.

TOOTH POWDER lasts for months. 89 cents. Can with shaker top. Helps to prevent receding and bleeding gums. Does not injure enamel of teeth. Makes the mouth feel cleaner than any other dentifrice.

SOME PEOPLE LIKE toothbrushes with colored handles. 45 cents. Green, amber or red. Well-known make. Many different sizes. Youth's size goes into anyone's mouth better than larger brush. You can brush the back teeth more easily with this size. Plain handles, 39 cents.

IF YOU HAVE false teeth, use a special brush. 45 cents. Bristles in two sections to clean teeth and plate, too.

REVEAL THE BEAUTY of your teeth by using a paste that sells for 29 cents.

FOR GOLD-FILLINGS AND BRIDGE WORK use a special powder. 25 cents in tin. 30 cents for a glass bottle. A nice flavor and odor.

PRISCILLA PRICE.

N. B. When you want to know where to get anything, please write to me, care Boston American, 80 Summer Street. No reply made unless full name and address is given and stamps enclosed.

(Copyright, 1924, by Boston American)

FADS OF FASHION

By Mildred Ash

FROM Tip to Toe—from the tip of her plain satin pump to the top of her perfectly waved head, brown is the rage. The most exquisite bandeaux for evening wear is of brown maline or net, elaborately studded with a dainty design of sparkling rhinestones.

More "Mocha" Models are seen in dinner frocks, than ever before. In fact, next to black, it seems to be the favorite shade for the dress and semi-dress costumes of women who dress with dignity and good taste.

An Icy Stare cannot look quite as cold as the little crystal cubes that so closely resemble cakes of ice. The larger these blocks are cut, the smarter the necklaces and earrings fashioned from them. Frequently these beads, in varying sizes, are combined with round crystal or pearl beads. Crystal bracelets are also very popular at Southern resorts.

Dyeing for Fashing—the laces are assuming shades identical with the dancing frocks that they trim. Not only is this done with chiffon or silk crepe dresses, but also with lingerie ones of sheer batiste or voile or of crisp organdie.

The Finest Tomatoes
are available in sealed containers from the grocers' shelves all year 'round. Stewed, baked, or scalloped, you will enjoy them more when seasoned with the famous
LEA & PERRINS' SAUCE
THE ORIGINAL WORCESTERSHIRE

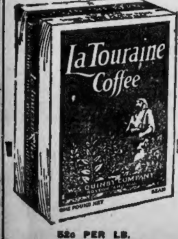

52c PER LB.
You might as well have the best
"It's the Bean"

"I like to pick up every Crumb,
when I eat any of Drake's Cake," said a visitor looking at the baking of a large batch of raisin cake at the Drake Brothers' bakery, in Brooklyn. "There seems to be so much goodness in every crumb that you hate to lose the pleasure of a single atom of it." Every cake in thousands of cakes is alike—uniform in ingredients and in baking
DRAKE'S CAKE

A Hot Breakfast—Quick

QUICK
QUAKER OATS
QUICK QUAKER
Cooks in 3 to 5 minutes!
Here's a vigor breakfast in-a-hurry. Ask your grocer for Quick Quaker. Cooks in half the time of coffee, faster than eggs, no longer than plain toast!
So start the day right with a HOT breakfast—best for you, best for the youngsters.
Same plump flakes as regular Quaker Oats, the kind you've known. But cut before flaking, rolled thinner and partly cooked—smaller flakes that cook faster, that's the only difference.
All the rare Quaker flavor. All the nourishment of the world's premier vigor breakfast. But—no bother cooking.

QUAKER
WHITE OATS
Quaker Oats, too
2 styles at grocers' now. Quick Quaker and Quaker Oats, the kind you've always known.

LATEST Paris Fashions—sketches every Monday.
Double Pattern days Monday and Saturday.

Largest Home Delivered and Evening Circulation in New England

Magazine Page

$5.00 prize recipes in the Double Woman's Page Saturdays and Mondays. $1.00 in between.

CHICKIE

The Beautiful, but Bluntly Honest Story of a Boston Girl

By ELENORE MEHERIN

Seething Life of a Lovely Boston Girl of This Strange Today

"ALL that prevents a lot of happy, kind things——" Chickie smiled. "Well, Mr. Munson, if you're so anxious to give some poor working gell like me all that fun, why don't you pick out one and send her a diamond tiara, anonymous like?"

Little glints came into his flashing eyes. "You don't believe me. I'll show you that I'm in earnest. I mean to show you that, Chickie."

Later, when they were settled back in the limousine he put his arm about her. "You like me, Chickie?"

"Yes."

"You know that you mean a great deal—everything—to me?"

"No."

"You do, yes. I'm telling you the truth. I'd love to do some fine, pleasant things for you—give you a lot of joy, Chickie—" He had both of her hands pressed in his. He was leaning down, his face came nearer.

She moved back with a start. "No—don't."

"Chickie, don't you know—it's a year—a whole year. I love you. I want you. Oh, you dear. Look up at me, please. Put your arms about me. I want it so."

She sat rigid against him, a white chill thing of fear coiled in her heart. Suddenly she covered her face and cried. His arms dropped as though he were shot. He leaned forward and whispered something to the chauffeur. He took Chickie's hands gently, watching her with hot intent eyes. "Why did you cry, Chickie?"

She answered in a very low tone: "I didn't cry."

Didn't Love Her

"Why did you cover your face then?"

"I don't know—everything—all at once. Oh, I didn't want you to say that. You don't love me. I know it. You only say that. It spoils everything."

He pressed her hanads against his knee. Suddenly he leaned down, forcing her head up. "I love you, Chickie—terribly. I want you. I'd give the world to have you put your arms about me. I want that. I want it! Oh, you dear—" The red mouth curved in a warm, flashing smile, his eyes glowed softly into hers: "Chickie—kiss me—just once—let me——"

She put her hand up between them. She sat perfectly still, staring at him, his lips moving over her palm. He caught both her wrists, drawing her arms down in a sudden violence. His eyes alight, swept over her face. Holding her so, he murmured: "I love you—you don't know—you little white darling—please——"

She closed her eyes—hearing his breath. Presently he freed her hands. He looked at her smiling, quiet, exultant. "Chickie, dear, I couldn't help that. It's the way you look. I'd give the world——"

"Don't say it again—please——"

"But I would. I will—you dear—wait—I mean it—I love you."

He's Persistent

When he left her at the door he leaned down and whispered in her ear. "I love you—you dear!"

She went into her room and began undressing in a swift, breathless excitement. The acuteness of her sensations: the half terrified thrill surprised anad horrified her. She looked at her hands, feeling vividly the movement of his lips.

Her thought was submerged in her emotion that kept stealing over her in waves, repeating "I love you"—bringing his lips to her ear; his eyes glowing into hers.

Did he love her? Did he mean it? "Little white darling—" She blushed to find herself wondering; more than half believing.

Her memories distracted her all the next morning. By noon she began to fear that she might meet him on the street. She was uncertain what to do. She wanted desperately to talk; ask some one's opinion—in a roundabout way.

Janina was home; she had a sprained ankle. Suddenly Chickie decided she would visit her. Janina knew Jake Munson—she would find out if those things Janina said were true.

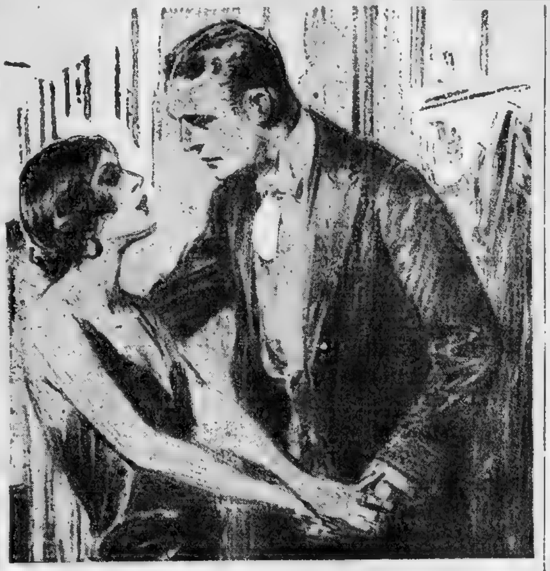

He took Chickie's hands gently. "Why did you cry, Chickie?"

Janina's apartment, which she was pleased to call her "studio," was on the top floor of a big flat in the Back Bay. **Four dark** flights of stairs led to the single great room.

Half way up Chickie paused for breath. A big window let in the sun at this landing. In the light she saw, suddenly a quick, elastic figure—a boy, yellow haired, stormy eyed, a youthful petulance in his chin. Seeing Chickie, the blood swept into his cheeks. He passed on quickly.

When she knocked, Janina said "Come in."

Tense, bright unrest in her eyes, lay on a couch, reading. She wore a negligee of orange. When Chickie entered she didn't turn. She said softly, "Come here, Chaffee—I won't do that again."

Glimpsing Chickie, she gazed at her moodily: "Did you see any one going down the stairs?"

"Yes."

Closed Book

She closed her book with a shrug: "I'll tell you something I've just discovered, Chickie. There's a chance for a new God. Let him create a world without sex. We'll have Utopia—not before."

"I didn't think sex was any problem to you. I thought you had it all settled."

Her lip curled. "We don't settle that problem; it settles us—. Well, how goes it with you and Jake?"

Chickie answered lightly: "I've been to more good shows in a short time than I've seen in all my life before."

Janina watched her narrowly: "Enjoy it while you may. With Jake, Chickie, the flower that once has blossomed forever dies."

Chickie asked with a passion of eagerness she tried to conceal: "Oh, Janina, do you really believe that? Do you think men never take out a girl just for the gaiety of it—just because they have a happy, friendly feeling for her?"

"Sure they do. Lots of them don't want to get in deep—poor, young fellows like Barry Dunne, for instance."

"But the others? You think a man like Jake has always some evil motive in his mind?"

"Evil—" Janina dismissed the word with a swift gesture of scorn. "What do you mean by 'evil'? Jake's got a wealth of life, that's all. What's evil about that? Oh, this bunk makes me sick! Is it evil to breathe? To eat? To run? I suppose I'm about the evilest thing this side of the Inferno. Why? Because I have blood in my veins? Because it gets red hot?" She flicked the ashes from her cigaret. After a long puff: "What is evil, Chickie? Can you answer that?"

Just Look Around.

"It's evil to tamper with things that were given for a great and holy purpose."

Janina drawled, with an amused smile, "Where'd you learn that, baby?"

"Don't make fun of me, Janina, I learned it from Martha Blake. She's read as many books as you have, and she seems to get a wonderful joy out of living."

"Great and holy purpose, I suppose, is children? Is that Martha's answer?"

"I suppose it is."

"Well, it listens good, Chickie, until you look around and see some of these great and holy purposes in the flesh—poor fellows, doomed to sweep streets all their mortal days, children slaving in factories, old maids going into blue, lonely graves—all the dumb beasts that wouldn't give a hang if they were never born. Think they praise the Marthas for their great and holy purposes? Not much! Why, this earth could do very nicely with about half its present population. Increase the quality, cut down on the numbers. Real Malthus, girl. So that answers you there. Now, what's evil?"

Chickie, listening to Janina, had a scourging sense of outrage as though white delicate flowers were torn in rough bits. She railed valiantly: "But it takes all the beauty out of life, Janina, if you make it so common. It isn't any longer a great, sweeping thing, that you'd be glad to wait all your life to meet. You can't love every one——."

Janina shrugged. "You're a little hypocrite, Chickie! Like all the 'good people.' Do you mean to sit there and tell me that Jake Munson could put his arm around you and you didn't like it? You didn't find it quite sweet and beautiful enough? You bet you did!"

(Copyright, 1924. Published by arrangement with King Features Service, Inc.)

To Be Continued Tomorrow

MEDITATIONS OF A WIFE

By Helen Rowland

THE aspirations of every girl's heart, and the great task of her life, is to find a man to match her Hope Chest.

• • •

Into that Hope Chest she puts not only filmy laces, shining silks and flower-like chiffons, but filmy dreams, hopes and flower-like illusions.

• • •

A man whose charm and devotion will not shrink, turn or fade in the wash of domesticity.

• • •

A man as strong as the fibre of her satin wedding gown, and as clean and white as the thoughts she stitched into her snowy linens.

• • •

A man as fine and delicate as her chiffons and as brilliant and charming as the roses on her boudoir cap.

• • •

A man as flattering as her tulle wedding veil, yet as solid as her grandfather's silver and as reliable as her grandfather's clock.

• • •

A man as gay as the rosettes on her pink satin mules—yet as comforting as her eiderdown bath-slippers.

• • •

A man whose love making is as sweet and subtle as her sachets, and whose tastes and thoughts and ideas match her own as perfectly as her blue satin negligee matches her eyes.

• • •

A man as glowing and tender as the dreams she embroidered into her rose-colored sofa-cushions—yet as sensible and modest and substantial as her gingham bungalow aprons.

• • •

A man of vision as clear and beautiful as the shining crystal beads in her evening gown—yet of common sense as sturdy as her flat-heeled golf pumps.

• • •

A man as big and vital as her hopes—yet as yielding and soothing as her velvets.

• • •

A man whose manners, like all her Hope Chest treasures, are for every day—not just to be shown off "for company."

• • •

A man who will cling to her like her wedding gown, protect her like a motor boat, yet leave her as free as her dancing frock.

Copyright, 1924, Premier Syndicate, Inc.

WAYS OF A HUSBAND

SEQUEL TO "WHEN A GIRL MARRIES"

By Ann Lisle

A SUDDEN consciousness of parallel startled me into words.

Ann Lisle

"That's what is so unfair," I cried. "The clan spirit. Suppose Mabel is from a work-a-day world, while Mr. Buchanan has family and wealth and position of which he's always taking advantage—isn't she entitled to the protection of the society he's flouting? Mabel's a credit to society. She isn't breaking any rules. Why should he get away with his—impertinence—"

"Because he's a man," broke in Virginia tersely.

"Are you on his side?" I asked bitterly.

"Not at all," she replied. "I tell you that I saw Bonnie on the club veranda today and made it my business to appear not to see him. That tells you he cuts Bonnie. But there are plenty of folks who will go on accepting him, and most of them don't know who Mabel is. They've never met her, never heard of her. Bonnie's a Buchanan. Can't you see she was—stupid to marry a man outside her own sphere?"

"Oh!" I said stupidly.

Never Occurred to Her

To save my life I couldn't have said more. It was clear enough that Virginia was drawing a parallel even more sweeping and comprehensive than my own had been. For it had never occurred to me to liken myself to Mabel or my marriage to the headlong one she'd taken to save herself from the misery over Park. But I could see—and with rising anger I recognized the point of view—that Virginia put all "outsiders" together on one side of the fence and that to her family and position had certain claims which no one would be silly enough to ignore.

"Of course, this marriage is a farce," Virginia continued smoothly. "Everybody's talking about it. Really the poor wife is in an impossible position. Bonnie's tired of her. She hasn't held him." With a shrug of her shoulders Virginia disposed of women who weren't clever enough to hold their men. Then she went on quickly: "That's why I was so certain she'd come to you, Jim. You're her one hold on—the world we move in. And I'm sure you were always very charming to her when she worked for you. I thought she'd try to enlist you."——

"She came to Anne," said Jim almost curtly.

My heart seemed to leap to my mouth. It was easy to see where the discussion was leading to. As Virginia turned to me with round eyes. Jim arose, yawned and said sleepily:

"It's bedtime. Me to hit the feathers."

I felt as if I'd been given a reprieve at the scaffold. But I didn't know what the sentence would be when another day came.

The Second Day

The second day of our visit to Dreamwold dawned flawless and blue. I got up early and roamed down the familiar old path to the summer house by the river. Nothing on "the old Harrison place" has more memories connected with it than the pavilion by the river. But the thing which stood out most clearly was the moment when I looked down from the summit of the path and had seen Jeanie rising and holding out her arms to Pat.

For a long time I sat by the river striving for placidity and for the strength with which to meet Jeanie's inevitable attack on what was left of the marriage from which I'd hoped everything. After a while I heard steps coming down the river path. With heart beating high, I hoped it was Jim. But it was Pat.

"Good morning, Alanna!" he greeted. "'Tis breakfast we'll be having if only we can persuade Queen Anne to leave the beauties of nature and come in to join us at the feast."

Copyright, 1924, King Feature Synd., Inc.

To Be Continued Tomorrow.

Beauty

A Gleamy Mass of Hair

35c "Danderine" does Wonders for Any Girl's Hair

Girls! Try this! When combing and dressing your hair, just moisten your hair brush with a little "Danderine" and brush it through your hair. The effect is startling! You can do your hair up immediately and it will appear twice as thick and heavy—a mass of gleamy hair, sparkling with life and possessing that incomparable softness, freshness and luxuriance.

While beautifying the hair "Danderine" is also toning and stimulating each single hair to grow thick, long and strong. Hair stops falling out and dandruff disappears. Get a bottle of delightful, refreshing "Danderine" at any drug or toilet counter and just see how healthy and youthful your hair becomes.

Photo [illegible]

Mlle. Vera Sergine, du Theatre Antoine, Paris, says: "I have never used any soap that can compare to Savon Cadum. It keeps the skin and complexion in fine condition."

SAVON Cadum comes to America sponsored by the approval of France's famous beauties, long familiar with its charming qualities. It's a delicately scented soap for the toilet and bath. 25c a cake.

A dose at bedtime of
DR. CALDWELL'S
SYRUP PEPSIN
Made them feel jolly again

Good Health In Happy Old Age

THE chief concern of elderly people is their health, and that is best assured by regular daily bowel movement. There is no truth, however, in the notion that because you are old you need a "strong physic." In fact, just because you are old a mild laxative is better for you. The trouble with purges and cathartics and physics is that they shock the system and weaken it and make the muscles of digestion flabby. Dr. G. H. Brown, V. S., of Frederic, Wis., nearly wrecked his stomach with purgatives. Dr. Caldwell's Syrup Pepsin restored his health, as it did Mrs. J. S. Etheridge's, of Milledgeville, Ga.

Does Not Gripe

You can be sure of satisfactory evacuations every day if you will take a spoonful of Syrup Pepsin at night when you retire. You will not need to take it very long as a few doses will soon encourage the bowels to act for themselves. The popularity of this wonderful family remedy has become so great that it is now the largest selling liquid laxative in the world. Because of its mildness and freedom from griping it is especially ideal for the extremes of ages, for children and for elderly people.

Effective at Small Cost

Get a bottle of Dr. Caldwell's Syrup Pepsin at any drug store. The formula is on the package, and the cost less than a cent a dose. Take it when you feel heavy, sleep poorly, have headache or night cramps, for these are also symptoms of constipation. Give it to the children when they are restless, feverish or have a cold. Syrup Pepsin will keep you and the family free from constipation, a condition that lowers the vitality 25 per cent and raises the blood pressure 28 per cent. Freedom from constipation lessens the pain of kidney trouble, neuritis and rheumatism.

If You Want to Try It Free Before Buying
"Syrup Pepsin," 517 Washington St., Monticello, Illinois.
I need a good laxative and would like to prove what you say about Dr. Caldwell's Syrup Pepsin by actual test. Send me a free trial bottle. Address to
Name..
Address...
Not more than one free trial bottle to a family

Irish Records
For ST. PATRICK'S DAY

DANCES
Blackthorn Stick .... By Michael Coleman
Killarney Wonder .... By Michael Coleman
Black Rogue—Saddle the Pony .... By Ennis and Harrison
Londonderry Strathspey .. By Ennis and Harrison
Jockey at the Fair ..... By McNamara Trio
The Blackbird .... By McNamara Trio
The Cat in the Corner .... By Frank Quinn
The New Found Out Reel .... By Frank Quinn
Judy Callahan ..... By McKenna and Conlon
Miss Shaw's ..... By Barney Conlon
Rakes of Clonmel ..... By Flanagan Bros.
Cavan Reel ..... By Flanagan Bros.
Casey at the Party ..... By Frank Quinn
Bowl of Coffee ..... By Frank Quinn

SONGS
St. Patrick's Day .... By Gerald Griffin
Kate Kearney ..... By Gerald Griffin
The Darling Girl From Clare.. By Shaun O'Farrell
The Irish Volunteer ...... By Shaun O'Farrell
A Handful of Earth ... By Charles Harrison
I'm Sitting by the Stile, Mary ... By Charles Harrison
The Wearin' of the Green ... By Charles Harrison
When Irish Eyes Are Smiling. By Charles Harrison
Wrap the Green Flag 'Round Me, Boys ... By Emmet O'Toole
Sinn Fein Awaha ... By Liam O'Kennedy
That Tumble-Down Shack in Athlone ... By John McCormack
Mother in Ireland ... By John McCormack

"The Hills of Donegal" and "Mountains O'Mourne."
HUNDREDS OF OTHERS
NEELY'S MUSIC BOX
308 W. BROADWAY (Near D Street)
SO. BOSTON, MASS.
OPEN EVENINGS

Fill out coupon below, enclosing 10c in stamps or coin

Who says you're not stylish? No one! Because you use Boston American Patterns! Only 10 cents each.

Address letter to Priscilla Price, Boston American, Boston 8

STYLISH FOULARD

4311—4265. Printed crepe with plain colored silk collar and vest. Made also of voile or crepe de chine.

It comprises Blouse Pattern 4311 and Skirt Pattern 4265. The blouse is cut in 6 sizes: 34, 36, 38, 40, 42 and 44 inches bust measure. The skirt in 7 sizes: 25, 27, 29, 31, 33, 35 and 37 inches waist measure. The width at the foot is 3 yards. To make this dress for a 38 inch size will require 4¾ yards of 40-inch figured material. For trimming, as illustrated, ½ yard of plain material is required.

TWO separate patterns mailed to any address on receipt of 10c FOR EACH pattern in silver or stamps.

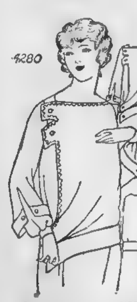

4280

DIFFERENT BLOUSE

4280. Canton crepe, satin or taffeta. Or combine two materials. Blouse and oversleeves of satin with chiffon or georgette undersleeves.

The pattern is cut in 7 sizes: 34, 36, 38, 40, 42, 44 and 46 inches bust measure. A 38-inch size requires 3 yards of 40-inch material. For undersleeves of contrasting material ⅝ yard is required. Without undersleeves 2⅛ yards is required.

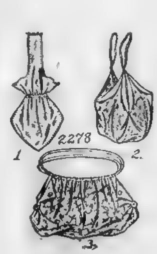

2278

1

2.

3

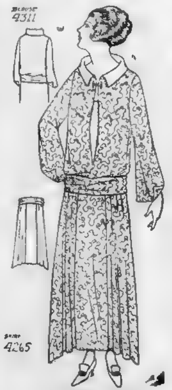

Blouse 4311

Skirt 4265

ATTRACTIVE BAGS

2278. No. 1, shopping or theatre bag in satin or moire. Nos. 2 and 3, good sewing and knitting bags.

The Pattern supplies each of the three styles illustrated and is cut in one size. Each one requires 1 yard of 27-inch material.

A pattern of this illustration mailed to any address on receipt of 10 cents in silver or stamps.

BOSTON AMERICAN PATTERN COUPON

Pattern Nos. ________________ Sizes ________________

Name ________________ Street ________________

City ________________ State ________________

When Ordering More Than One Specify All Numbers and Sizes. Fill out and mail (enclosing 10 cents for each pattern) to Priscilla Price, Boston American, 80 Summer Street, Boston 8, Mass.

THIS WEEK
A WALLPAPER SALE
of Real Bargains

No "factory discards" or "job lots," but selections from our regular stock—patterns which we are discontinuing simply to make room for hundreds of new Wallpapers purchased for the coming season.

A big variety from which to make your choice
200 papers priced 6c to 25c
150 papers priced 27c to 48c
Many others priced 50c to $4.00
An exceptional opportunity for saving

"Lay it away" for future use if you have no immediate need for Wallpaper.

HENRY BOSCH COMPANY
Alfred Peats Branch
118 Summer St., Boston

Radio American

The Women in Your Family

Your wife, mother, or sister, will want to read the two Woman's pages in every Saturday and Monday American.

Men Like "Today" Because

It is the thought of a quick thinking man who knows the power of rapid words, and believes that men want to get the news and the facts and at the same time some idea of what it's all about.

A looking glass attachment to one's radio would have come in fine in the case of the recital at WNAC by Marcel Dupre. The great French organist is a wonder at the pedals, and it is worth the price of admission to see his footwork at the organ.

BEST LIVER AND BOWEL LAXATIVE

If Headachy, Bilious, Sick, Constipated

10¢ CANDY CATHARTIC Cascarets 10¢

WORK WHILE YOU SLEEP

No griping or inconvenience follows a gentle liver and bowel cleansing with "Cascarets." Sick Headache, Biliousness, Gases, Indigestion, and all such distress gone by morning. Most harmless laxative for Men, Women and Children—10c boxes, also 25 and 50c sizes, any drug store.

Advertisement

SULPHUR IS BEST TO CLEAR UP UGLY BROKEN OUT SKIN

Says Mentho-Sulphur Overcomes Trouble Almost Overnight

Any breaking out or skin irritation on face, neck or body is overcome quickest by applying Mentho-Sulphur, says a noted skin specialist. Because of its germ destroying properties, nothing has ever been found to take the place of this sulphur preparation that instantly brings ease from the itching, burning and irritation.

Mentho-Sulphur heals eczema right up, leaving the skin clear and smooth. It seldom fails to relieve the torment or disfigurement. A little jar of Rowles Mentho-Sulphur may be obtained at any drug store. It is like cold cream.

Whitehall Pharmacal Co.
New York, N. Y.

Advertisement

BETTER THAN CALOMEL

Thousands Have Discovered Dr. Edwards' Olive Tablets are a Harmless Substitute

Dr. Edwards' Olive Tablets—the substitute for calomel—are a mild but sure laxative, and their effect on the liver is almost instantaneous. These little olive-colored tablets are the result of Dr. Edwards' determination not to treat liver and bowel complaints with calomel.

The pleasant little tablets do the good that calomel does, but have no bad after effects. They don't injure the teeth like strong liquids or calomel. They take hold of the trouble and quickly correct it. Why cure the liver at the expense of the teeth? Calomel sometimes plays havoc with the gums. So do strong liquids. It is best not to take calomel. Let Dr. Edwards' Olive Tablets take its place.

Headaches, "dullness" and that lazy feeling come from constipation and a disordered liver. Take Dr. Edwards' Olive Tablets when you feel "logy" and "heavy." They "clear" clouded brain and "perk up" the spirits. 15c and 30c.

OLIVE TABLETS

TAKE NO CHANCES WITH THAT COLD

NEXT summer you will hear a lot of sick people say, "Last winter I caught a heavy cold, and couldn't seem to get rid of it."

Don't take such chances yourself. A neglected cold is a dangerous thing. Shake it off by building up your strength and enriching your blood with Gude's Pepto-Mangan.

It is rich in the iron you need and full of the elements that build strong muscles and pure red blood.

Your druggist has it, in both liquid and tablet form.

Free Tablets To see for yourself the health-building value of Gude's Pepto-Mangan, send for free Package. M. J. Breitenbach Co. 53 Warren St., N. Y.

Gude's Pepto-Mangan
Tonic and Blood Enricher

Cuticura Soap
Pure and Wholesome
Keeps The Skin Clear
Soap, Ointment, Talcum sold everywhere.

'FOLLIES' SHOW AT SHUBERT ON AIR TONIGHT

WNAC to Broadcast Brilliant 'Greenwich Village' Hit at 8:15 P. M.

Another super-feature will be put on the air tonight by WNAC and WEAN, the Shepard Stores.

Tune in at 8:15 p. m. sharp on 278 meters and listen to a program, receivable without difficulties and unexcelled in entertainment.

"The Greenwich Village Follies," which scored so great a hit recently here, has returned to the Shubert Theatre for a second engagement.

And as on the first occasion, the Shepard Stores will again broadcast the opening performance.

Those who have not heard it should be sure and not miss it this time and those who have already heard it will want to hear it again.

COMEDY SPARKLES.

If you take the word of the dramatic critics as well as the average theatre goer you will be convinced that this year's revue surpasses former "Greenwich Village Follies" both from the standpoint of the artistic and the unusual.

Although it is an entertaining revue to listen to over the radio, the beauty of the girls, the technique of the dancing and the humor of the pantomime must, of course, be seen to be appreciated. But the delightful music and the sparkling comedy will prove of very interest the program to the listeners-in.

"MOONLIGHT KISSES."

Of the many musical numbers that have become popular with their introduction in this show, "Moonlight Kisses" is considered among the best. This is sung by Irene Delroy, the charming ingenue of the revue and Al Sexton, who appears in several of the best numbers of the show.

Another attraction of the show is Daphne Pollard, the English music hall comedienne. Radio fans will easily recognize her accent in the two comedy scenes in which she appears.

Radio Queries

What station was broadcasting from Ann Arbor, Mich., about 12:15 a. m. on the evening of March 6. It sounded like WCBC. How can I fix my Radiola Special so that I can cut out WNAC and WTAT from the higher wave lengths? G. T. L.

Just below the oscillation point.

That is the University of Michigan station. The announcer there will tell you whether they were on the air then. A wave-trap is the most practical solution for cutting out the local stations.

Which is correct across the coil of the multi-audi-plex described in the American February 29—a .00025 mfd or a .0005 mfd. condenser? Can I use UV199 tubes, as I don't want to use a storage battery.

J. J. O N.

This should be .00025 mfd. UV199 tubes can be used.

How do I connect a C battery to my four-tube Super. You say to connect negative to grid terminal but where does the positive terminal connect? L. B.

Remove grid connections from grid of each amplifier tube. Connect loose end of wire to positive of C battery and the negative of C battery to the grid binding post.

I built a four-tube Super, using diagram on bottom of page 19 of booklet, using rheostats in place of fixed resistance. It had a tendency to whistle, so I knocked it down and reassembled it. The whistle went, but so did the volume. I get some body capacity on the second dial.

Try new fixed condensers. Try varying the tilt of one of the R. F. couplers. Are the rotor plates of second condenser grounded? Is the ground a good one?

I recently purchased a neutrodyne and was pleased with it for a week. Then without apparent cause a crackling and crashing started. Everything comes in clearly for a few seconds and then the crashing starts. D. F.

A loose connection somewhere would be the most likely cause.

I have a four-tube neutrodyne, assembled by another fellow. I would like to go over the wiring once more, but have no plans.

C. B. M.

Write to the American for Super booklet enclosing 20 cents.

Helpful Hints

As much care should be exercised in handling your head phones as you exercise in handling your tubes. Phones are delicate. If you drop them or subject them to a hard jar you may put them out of adjustment.

The same accidents will have a tendency to demagnetize the magnets. In fact, some phones lose their magnetism this way.

Dropping the phones is also apt to crack the ear piece. A cracked ear piece, while it may still be comfortable on the head, will not hold the diaphragm down tightly upon the seat. A crack will also relieve the air pressure and cause a shallow tone.

STARS FEATURING WNAC PROGRAM

IRENE DELROY.

Charming ingenue of the "Greenwich Village Follies," who leads several of the best musical numbers of the show. Miss Delroy has been voted by various broadcast announcers as "one of the sweetest girls in the world."

DAPHNE POLLARD.

English Music Hall comedienne in the "Greenwich Village Follies." Radio fans will recognize her accent in the two comedy scenes in which she appears.

TRUST HEARING OPENS TOMORROW

New York, March 10 (Universal).—Charles Pope Caldwell of this city will appear before a Congressional committee tomorrow in the interest of the White bill, which proposes to make impossible an aerial monopoly.

Caldwell has been associated with the campaign organized here to thwart the alleged efforts of the American Telephone & Telegraph Company to force out of commission all radio broadcasting plants not specially licensed by them.

JACKS MAY BE USED AS SHELF SUPPORTS

When constructing a two-stage amplifier or a receiving set, with a two step amplifier, use the jacks as the brackets to support the shelf on which you mount the sockets and transformers. This may be easily done by removing the two machine screws that are in the jack and replacing them with longer screws and nuts. The jacks will then serve as excellent shelf supports and save you time and money.

HIGHER TOWERS FOR WOC IN DAVENPORT

High antenna towers have been erected for WOC, in Davenport, Ia., which should bring in that station even better than in the past. The new towers stand on the same building, although a new base was constructed to carry the extra weight.

The Listener

I heard Ted Weems and his band of jazzicians at the Cafe L'Aiglon, Philadelphia, last night for the first time; adding one more first class dance orchestra to the long list now being broadcast by stations in that city.

Radio weddings are getting to be quite common now. The latest one I heard came over the air from WDAP in Chicago the other night. A few months ago one was broadcast by WSAI, Cincinnati. The first one, however, was sent out by WNAC nearly two years ago from the Home Beautiful Exposition in Boston.

Station WHAA, the University of Iowa, at Iowa City, Ia., is beginning to pound in on sets hereabouts as regularly and clearly as Davenport and other stations equally distant. The reason for it is that it has just been raised from a Class C to a Class A station.

A Malden fan says he listened in on R. Cowles' talk, "The Care of Clocks and Their History," at WEAF and didn't tumble for quite awhile that the clocks under consideration were mantelpiece instead of stocking kind.

Always Take
HILL'S CASCARA QUININE BROMIDE
Relieves
COLD IN 24 HOURS
LA GRIPPE IN 3 DAYS
All Druggists—30 cents

If this Signature

E. W. Grove

is NOT on the Box, it is NOT

BROMO QUININE

"There is no other BROMO QUININE"

Proven Safe for more than a Quarter of a Century as a quick and effective remedy for Colds, Grip and Influenza, and as a Preventive.

The First and Original Cold and Grip Tablet

Price 30 Cents

2-TUBE REFLEX MAKES NEAT RECEIVER

Standard Hookup With Several New Kinks Makes Efficient Set

Nothing strikingly original is claimed for this circuit, but several kinks and one or two changes from the conventional reflex hookups make it worthy of a trial.

The completed receiver is easy to tune, is compact, and should bring in the same distance that a set using an unreflexed stage of radio-frequency should bring in. The balancing parts and condensers make the set very stable.

The tuning coil is wound on a composition tube, three inches in diameter and five inches in length. Use No. 22 single cotton or silk covered wire, and heat the wire to a moderate temperature in the oven before winding. When the wire cools, it will contract and grip the tube in a vise-like grip.

Wind eighty turns on the tube, taking taps at every tenth turn, making a total of eight taps.

SIZE OF PANEL.

The panel needed for this receiver should be either of bakelite, formica or some rubber composition. It measures 7x18 inches. This may seem long, but it allows the constructor plenty of room to place his apparatus.

Measuring off the panel is no easy task. The first move should be the laying out of the hole for the condenser at the left of the panel. The next two holes to be laid out are for the potentiometer and the taps and tap switch.

POTENTIOMETER LOCATED.

From the illustration you can see that the potentiometer is placed directly above the switch taps and switch knobs and in a perpendicular line running through both centers of potentiometer and switch handle knobs.

Directly in the back of panel can be seen the condenser, tuning coil and variometer. In placing the variometer enough space should be allowed to make room for the rotating of the rotor of the variometer.

The variometer shaft should be in line with the shaft of the variable condenser. The last step is the placing of the sockets, rheostats, transformer and sub-panel for the binding posts.

In looking over the diagram four .001 condensers will be found. These should be placed in the set accordingly. The grid condenser calls for .00025 mfd. capacity, with a 2-megohm grid leak placed across the filament and grid of the detector tube in preference to shunting it across the grid condenser. This is essential in this case, as it allows the detector tube to function better than in its previous arrangement.

FLEWELLING TALKS AT WNAC TONIGHT

Edmund T. Flewelling, inventor of the Flewelling circuit, will speak tonight from WNAC, the Shepard Store station in Boston. As a member of the National Association of Electrical Manufacturers, Flewelling will speak on "The Importance of Quality Radio Apparatus."

Advertisement

LOOK:- HERE'S THE LATEST

Cod Liver Oil Now In Tasteless Tablets

McCoy's Cod Liver Oil Tablets

Greatest Flesh Builder

No more will weak, thin, unfortunate children cry in protest when the nasty, fishy-tasting, horrible-smelling cod liver oil is brought out.

Medical science progresses rapidly and now you can get at your druggist's real, genuine cod liver oil in sugar-coated tablets that young and old can take with ease and pleasure.

Even the run-down and skinny grown-ups, who ought to take cod liver oil, because it really is the greatest vitamine food and builder of healthy flesh in the world, will feel extremely joyful when they read this welcome news.

Of course, doctors have been prescribing cod liver oil in tablets under another name for several years, but it is only of late that one can walk into a drug store and get a box of these flesh-producing tablets just as easy as a bottle of magnesia.

Thin, run-down, anaemic men, women and children who need to grow strong and take on flesh are advised to get a box of McCoy's Cod Liver Oil Tablets, and if you don't gain 5 pounds in 30 days just get your money back.

One woman gained fifteen pounds in five weeks, according to her own doctor—another ten pounds in three weeks. A very sickly child, aged nine, twelve pounds in seven months, and now plays with other children and has a good appetite.

Ask for McCoy's Cod Liver Oil [illegible] druggist will [illegible] wonderful flesh and health builders. Only sixty cents for 60 tablets.

McCoy's Cod Liver Oil Tablets
Original and Genuine

NEW KINKS IMPROVE OLD HOOKUPS

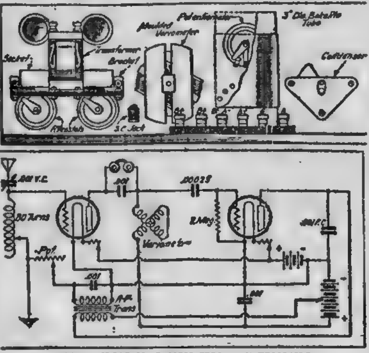

TWO TUBE REFLEX RECEIVER

A variometer is used in the radio-frequency stage of this set because it allows waves of from 200 to 600 meters to be tuned in closely. As in other reflex sets, the success depends to a great extent on the fixed condensers. These should be mica. Oscillation is controlled by the potentiometer. At the top is shown how the parts should be laid out on the panel.

Parts For Reflex

One .001 variable condenser (vernier).
One variometer.
Four Fixed condensers (.001 mfd).
One audio frequency transformer.
One potentiometer (400 ohms).
Two tube sockets.
One 2 megohm grid leak.
One .00025 mfd. grid condenser.
Two 30 ohm rheostats.
Twelve tap points.
One switch knob with lever.
Half pound No. 22 single C. C. wire.
One 3-inch composition tube.
Other accessories.

LONDON TEST TO RADIO U. S. JAZZ

London, March 10.—The British are going to try broadcasting to America Thursday night, and the American listeners-in will have to swallow some of their own medicine, for the program will consist of jazz played by Yankee dance bands at a London hotel.

It is the first time the British have tried to radio across the ocean. Heretofore in all the trans-Atlantic broadcasting they have been on the receiving end, and what they heard was usually saxophonic syncopation, which may or may not explain why they have decided to hurl fox trots through the air. The transmission will be between one and 2:30 o'clock in the morning, London time.

Radio Receiving Conditions Tonight

Receiving conditions in Boston and vicinity should be good for all programs broadcast east of the Mississippi River. West coast stations probably will be hard to pick up.

Advertisement

A THREE DAYS COUGH IS YOUR DANGER SIGNAL

Chronic Coughs and Persistent Colds Lead to Serious Lung Trouble. You Can Stop Them Now With Creomulsion, an Emulsified Creosote That Is Pleasant to Take.

Creomulsion is a new medical discovery with twofold action; it sooths and heals the inflamed membranes and kills the germs.

Of all known drugs, Creosote is recognized by the medical fraternity as the greatest healing agency for the treatment of chronic coughs and colds and other forms of throat and lung troubles. Creomulsion contains, in addition to creosote, other healing elements which soothe and heal the inflamed membrane and stop the irritation and inflammation while the creosote goes on to the stomach, is absorbed into the blood, attacks the seat of the trouble and destroys the germs that lead to consumption.

Creomulsion is guaranteed satisfactory in the treatment of chronic coughs and colds, bronchial asthma, catarrhal bronchitis and other forms of throat and lung diseases, and is excellent for building up the system after colds or the flu. Money refunded if any cough or cold, no matter of how long standing, is not relieved after taking according to directions. Ask your druggist. Creomulsion Co., Atlantic, Ga.

CREOMULSION

FREE
A 10-Day Tube
See Coupon

Those Prettier Teeth

Which millions now exhibit—no dingy film

Let this test show the way

Do you marvel at the glistening teeth you see everywhere today? And wonder how folks get them?

In old days, many teeth were clouded more or less. Some were much discolored. All by a dingy film. Now millions of people are fighting that film, and this offers you their method.

Teeth don't discolor

The teeth themselves do not discolor. Some are whiter than others, but nothing will stain the enamel.

Teeth are clouded by a film-coat—that viscous film you feel. Under old-way brushing, much of it clings and stays. No ordinary tooth paste effectively combats it.

Soon that film discolors, forming dingy coats. That is how teeth lose their beauty.

Film also holds food substance which ferments and forms acid. It holds the acid in contact with the teeth to cause decay. Germs breed by millions in it. They, with tartar, are the chief cause of pyorrhea.

That is why few escaped tooth troubles under old ways of teeth cleaning.

Now we combat film

Modern science has found ways to fight that film on teeth. One method disintegrates the film at all stages of formation. One removes it without harmful scouring.

Many careful tests have proved these methods effective. A new-type tooth paste has been created to apply them daily. The name is Pepsodent.

Leading dentists everywhere began to advise it. The use fast spread the world over. Now to careful people of some 50 nations it has brought a new dental era.

Old methods wrong

Research also proves that former methods brought undesired effects. They reduced the alkalinity of the saliva, which is there to neutralize mouth acids. They reduced the starch digestant in the saliva, which is there to digest starch deposits on teeth.

Pepsodent is made to bring just opposite effects. It multiplies that alkalinity, multiplies that starch digestant. Thus it gives increased power to these great tooth-protecting agents in the mouth.

Amazing results

These combined results will amaze and delight you. They will bring you a new conception of what clean teeth mean.

Send the coupon for a 10-Day Tube. Note how clean the teeth feel after using. Mark the absence of the viscous film. See how teeth become whiter as the film-coats disappear.

A week will convince you that this method should displace all others in your home. Cut out coupon now.

Protect the Enamel

Pepsodent disintegrates the film, then removes it with an agent far softer than enamel. Never use a film combatant which contains harsh grit.

Pepsodent REG. U.S. PAT. OFF.

The New-Day Dentifrice

A scientific tooth paste based on modern research, made to meet modern requirements. Now advised by leading dentists the world over.

10-Day Tube Free 1173

THE PEPSODENT COMPANY,
Dept. X-J, 1104 S. Wabash Ave., Chicago, Ill.

Mail 10-Day Tube of Pepsodent to

Only one tube to a family.

Radio American

Ruth Conley
It was in Boston that I first had the thrill of listening in Cuba on the radio. The [illegible] came clearly and distinctly. Immediately afterward I got one for myself. I pay my tribute to Boston and its remarkable [illegible]

548 STATIONS NOW ON THE AIR IN U. S.

Fourteen More Stations Than Last Month; Seven Lost Licenses

On March 1 there were 548 broadcasting stations licensed to transmit by the Department of Commerce. The returns for February show a gain of fourteen stations, twenty-one new stations were licensed and seven closed.

Eight new Class A stations licensed during the last week in February follow: KFOB—Glenwood Technical Association, Minneapolis, Minn., 1,340, 224 meters, 5 watts. KFOC—First Christian Church, Whittier, Cal. 1,270, 236 meters, 100 watts. KFOD—Vern Peters, Wallace, Idaho, 1,340, 224 meters, 10 watts. KFOF—Rohrer Electric Co., Marshfield, Ore., 1,250, 240 meters, 10 watts. KFOH—The Radio Bungalow, Portland, Ore., 1,060, 283 meters, 15 watts. WBBL—Grace Covenant Presbyterian Church, Richmond, Va., 1,060, 283 meters, 50 watts. WBBZ—Noble B. Watson, Indianapolis, Ind., 1,320, 227 meters, 50 watts. WCBR—University of Mississippi, near Oxford Miss., 1,240, 242 meters, 20 watts.

The seven which signed off in February are: KFGJ—National Guards, Missouri, One Hundred and Thirty-eighth Infantry, St. Louis, Mo. KMC—Lindsay, W. W., Jr., Reedley, Cal. WBBK—Kaufmann and Baer Company, Pittsburgh, Pa. WOAL Woods, William Evans, Webster Groves, Mo. WPG—Nushawg Poultry Farm, New Lebanon, Ohio. WQAH—Brock Anderson Electrical Engineer Company, Lexington, Ky. WTAN—Orndorff Radio Shop, Mattoon, Ill.

HAVE YOU BUILT ONE?

$10.00 buys the genuine parts for PINGREE set—including our special coupler.

PINGREE RADIO SERVICE
170 Summer St., Boston

YOU ARE SAFE IN DEALING WITH BAY STATE
Convenient — Safe
The Bay State CREDIT PLAN
Easy weekly payments on all type of sets at Boston's leading radio house.
OPEN EVENINGS
Agents for the famous De Forest line
THE HOUSE OF RADIO SERVICE
Bay State Radio Co
22 Hanover St

You Can Get All Kinds of Radio Supplies in
MEDFORD
Send For Our Circular
Sinclair Hardware Co.
Medford Sq., Medford

American Super Sets
Panels and Tubes Cut to Size
Standard Parts for the Super Set
Gilbert Sales Co.
113 Pearl St., Boston
TEL. MAIN 8185

Naomi Harkins
There are very few nights that I don't sit down at my radio. It is fast becoming a habit with me. And I believe it's a very cultural habit.

RADIO PROGRAMS TONIGHT

WNAC, SHEPARD STORES, BOSTON—278.

4 00 to 5:00 p. m.—Copley Plaza Trio from the hotel. "Pas des Amphores," Chaminade; "Slavonic Dances," Dvorak; "Deep River" Fisher, "Largo," request, Handel "Variations from Trio" Tschaikowsky; "Scherzo," Brahms.

5:00—"The Day in Finance," by the Boston Financial News

6 00—Children's half hour stories and music, Mrs William H. Stewart, assisted by Marion Tucker Rudkin, reader; Esther M. Pierce, accompanist, Eugene Field, readings "Wynken, Blynken and Nod" with piano accompaniment; "The Night Wind," "The Dinkey Bird" "The Sugar Plum Tree," with piano accompaniment; "Seein' Things at Night," "The Duel." "The Rock a By-Lady," with piano accompaniment.

6.30 to 7:30—WNAC dinner dance Hotel Westminster Orchestra. "Why Don't My Dreams Come True," "Lil Lit Lillian," "Gosh But She's Nice," "Hot Roasted Peanuts," Request. "Arizona Moon," "Somebody," "Electric Girl," "After You've Said Good Bye" "Blue Rose," "Midsummer Night Blues, Baby Brown Eyes, "Sweet California," "June Time is Spoon Time," Request.

7 30—Talk by Edmund T. Flewelling

8.15—Broadcast from the Shubert Theatre — The Bohemian Inc. — Present the fifth yearly edition of "Greenwich Village Follies." Production devised and staged by John Murray Anderson; lyrics by Irving Caesar and John M. Anderson, music by Louis A. Hirsch and Con Conrad.

Scene 1—The Paint Box. The artist, Al Sexton. The singers, Jean La Marr and Astrid Olhson

Scene 2—The Midway The Greenwich Village Circus. The Barker, Joe Lyons; the Boob, Tom Howard. "Greenwich Village Circus Days" sung by Ethel McElroy "Dance of the Poison Kiss," danced by the Mandells. "Shake a Little Hoof," Sung by Irene Delroy and Al Sexton.

Scene 3—Before the Silver Fringe "Where Is My Boy," sung by Irene Delroy and Al Sexton.

Scene 4—In the Village. "The Moving man's Dream" A pantomime by the two Briants.

Scene 5—The Outer Stage. "Lovey," sung by Irene Delroy and Al Sexton.

Scene 6—Pier 32. "Everybody Welcome," Paul Gerard Smith.

An Immigrant	Daphne Pollard
Harold	Ethel McElroy
Watchman	Wm Mandell
Dr. Martin	Joe Lyons
Dr. White	Walter Craig
The Inspector	Tom Howard

Scene 7—The Garden of Kama, "Kama's Garden," sung by Josephine Adair A Tragedy of India, conceived and arranged by John Murray Anderson, from the Indian Love Lyrics of Laurence Hope, set to the music of Amy Woodeforde Finden The Story tellers, Gregory Safronic and Jean La Marr

Scene 8—The Outer Stage. Dance, Buster West and John Wells.

Scene 9—A. Greenwich Village Barnyard. "Cock-a-Doodle Doo," sung by Irene Delroy and Walter Craig

Scene 10—"The Fatal Card"—At Sea, written by William K. Wells.

The Steward	Tom Howard
Purser	Joe Mandell
Captain	Joe Lyons
Mate	Gregory Safronic

Scene 11 The Outer Stage "Bustle," sung by Daphe Pollard

Scene 12 This Way Out.

The Friend	Tom Howard
The Wife	Josephine Adair
The Husband	Joe Lyons

Scene 13 "Raisin' the Roof," sung by Al Sexton and entire company. Finale.

PART TWO

Scene 1—The Far West "The Golden Trail," sung by Gregory Safronic and Astrid Olhson The driver of the Covered Wagon Johannes Josefsson, Johannes Josefsson and Josefsson's Icelanders.

Scene 2 A Street in Greenwich Village The Hold up.

Zeke Silvers	Tom Howard
The Real Crook	Walter Craig
The Victim	Wm. Mandell
The Girl	Irene Delroy
The Officer	Joe Lyons
A Chineman	John Marshall

Scene 3—The Outer Stage, "Moonlight Kisses" sung by Irene Delroy and Al Sexton. "The Dream Lovers," sung by Astrid Olhson.

Scene 4 Back Stage. Acrobats, William and Joe Mandell

Scene 5—The Outer Stage "Dancing Step Child" Music by Con Conrad-Buster West

Scene 6—"Wanted—A Man."

The Unwanted	Daphne Pollard
A Policeman	Joe Lyons

Scene 7—A Spanish Fiesta "Spanish Love" sung by Al Sexton. Spanish dance Martha Graham. Resume by entire company

WGI, AMRAD, MEDFORD

5 30 p. m.—Stock market reports Agriograms Live stock market reports. Wool market news

6:00—"Just Boy."

6:45—Code practice.

6:45—Boston police reports.

WTAT, EDISON LIGHT, BOSTON—244

8 00—Concert

Piano Selections—"Poet and Peasant Overture" "Skaters Waltz"

Baritone Solos—"Counting the Days," "If You'll Come Back," "I Wonder Who's Dancing with You Tonight"

Jack Fay

Piano Selections—Medley "Dream Girl," "Twilight Rose," "Where the Daisies Grow"

Herbert Hewson

Address—"From the Coal Pile to the Customer"

George B. Davison of the Edison Electric Illuminating Company of Boston

Numbers Requested—"Come Where My Love Lies Dreaming," "Prologue from Pagliacci"

Anna Case

Readings—"The Soul of the Violin," "Mah Jong"

George A Craig

Contralto Solo—"A Dream"....... Bartlett "Love Sends a Little Gift of Roses" "I Want You Dear Heart to Want Me"

Miss Alice Collins

Vocal Selections—"O'Geary's Radio," "WTAT"

Jack O'Brien.

Duet—"Linger Awhile"

Readings—"The Passing Throng," "Since Dad Got the Radio"

George A Craig

Vocal Selection—"Journey's End"

Miss Alice K. White

Piano Duet—"With the Crowd"

Misses Alice and Eileen White

Vocal Selections "Shadow Mural," "A Smile Will Go a Long Long Way"

Miss White

Violin Solo—"Mazurka" Drdla

Mr. Dragan

Vocal Selection—"I'll Take You Back to Italy"

Miss White

Songs—"Back in Hackensack, New Jersey," "Strutting Hound"

Mr. Irving Crocker

Other numbers to be announced.

MONDAY DX TIMETABLE

CFCN, Calgary, Alta	440	1 00 to 2 00
CKAC, Montreal, Que	425	Silent
KFAF, Denver	360	10 00 to 11 00
KFAE, Pullman, Wash	330	10 30 to 11 30
KFEZ, St Louis	360	10 30 to 11 [illegible]
KFI, Los Angeles, Cal	469	1 00 to 2 00
KGW, Portland, Ore	492	10 30 to 2 00
KHJ, Los Angeles, Cal	395	9 45 to 3 00
KLX, Oakland, Cal	509	Silent
KOB, State Col N M	360	9 30 to 1[illegible]
KPO, San Francisco Cal	423	11 00 to 2 00
KSD, St. Louis, Mo	546	9 00 to 2 00
NAA, Radio Va	435	6 45 to [illegible]
PWX, Havana, Cuba	400	Silent
WBAV, Columbus O	390	8 00 to 11 00
WBBR Brooklyn	244	8 30 to 11 30
WCAO, Baltimore	360	7 30 to [illegible]
WCBD Zion Ill	345	9 00 to [illegible]
WCX Detroit Mich	517	8 30 to [illegible]
WDAF Kansas City Mo	411	9 00 to 12 30
WDAP, Chicago, Ill	360	Silent
WDAR Philadelphia Pa	395	7 30 to 9 00
WHA Madison Wis	360	8 30 to 9 [illegible]
WHAS Louisville Ky	400	Silent
WHB, Kansas City, Mo	411	8 00 to [illegible]
WHK Cleveland, O	283	6 00 to 1 30
WIAO, Milwaukee	360	8 00 to 9 30
WJAS, Pittsburgh	250	7 45 to 9.00
WKAQ, San Juan, P R	360	Silent
WLAG, St Paul, Minn	417	7 15 to 8.30
WMAQ, Chicago, Ill	448	Silent
WMC, Memphis, Tenn	500	9 30 to 10 30
WOAI, San Antonio, Tex	385	Silent
WOAW, Omaha, Neb	526	7 00 to 12 00
WOO, Philadelphia, Pa	509	7 30 to 11 00
WOR, Newark, N J	405	6 15 to 7 30
WOS, Jefferson City, Mo	441	9 00 to 10 30
WPAK, Fargo, N D	360	8 30 to 9 15
WQAM, Miami	360	7 30 to 10 30
WRW, Tarrytown	273	7 30 to 11 30
WSB, Atlanta, Ga	429	9 00 to 1 00
WSY Birmingham Ala	360	Silent
WTAM, Cleveland, O	390	Silent
WTAS, Elgin, Ill	286	9 15 to 12 00
WWJ Detroit Mich	517	8 30 to 10 00

WAAM, NEWARK—263

7 30 p. m.—James V. Moore, tenor.

7 45—Victor Wilbur, baritone.

8 00—Nelson Rogers' WAAM Dance Orchestra

8.30—First eastern radio appearance of Hume Gibson, saxophonist, and Ethel Johnson Gibson, pianist, of Station WTAS, Elgin, Ill.

8 45—Richard Finch, concert pianist and recording artist.

9:00—"The Motion Picture and the Public"

9 15—Maurice Snoeck, Belgian lyric tenor

9.30—Nelson Rogers' WAAM Dance Orchestra.

10:00—"Champions I Have Met and Known."

10 15—Fred Hughes, recording artist

10 45 Benjamin Friedman, radio entertainer

WRW, TARRYTOWN—273

7 30 p. m.—"Star Spangled Banner."

7 35—Children's story, music, agriograms, sports and news flashes.

8 00—Music, garden hints, Bible thought and prayer

8.40—Talk on dahlia growing, concert, police reports, "Ball Room Etiquette"

9.15—Concert, Boy Scout activities, song review

10 00—WRW Trio and Johnson and Johnson

WBAF, STATE COLLEGE, PA.—283

8 00 p. m. Student musicians.

8.15 Farm and garden program "Pennsylvania Pig Tales," talk by Dr. H. H Havner, extension specialist at State College.

8 30—Talks.

9 00—Farm and garden hints and music

WLW, CINCINNATI—309.

9:00—College of Music Students in an "Hour with Beethoven." Orpheus String Quartet. Crosley Theatrical Review, Hawaiian Entertainers. Woody Meyer's Dance Orchestra.

WGR, BUFFALO—319.

6 30—Dance orchestra

7.30—News and reports

8 00—Cameo Record Artists.

8 30 Address.

9 00—Piano, soprano and baritone solos.

KDKA, PITTSBURGH—326.

6 15—Organ Recital.

7 30—Feature

7 15—Market reports

8 00—Girl Scout meeting.

8 15—Feature.

8 30 KDKA Little Symphony Orchestra assisted by Mabel King, soprano Roy Strayer, tenor Overture, "The Merry Figaro," Mozart, "The Rosary," Nevin, "War March of the Priests," Mendelssohn.

9 55—Time signals Weather forecast.

WBZ, SPRINGFIELD—337.

6 00—WBZ Trio.

7 00—This Week in History, Humorous program New Books

7 30—Bedtime story.

7 40—WBZ Trio, and Winfred Beaver, pianist.

8 25—Story for Grownups.

8.30—Hope Wright, violinist, Miriam Southwick, contralto, Margaret Fairchild, reader

9 30—Hunt Lund sisters, Dorothy Hunt reader, and director, Alice Lund, mezzo soprano, Eleanor Hunt clarinetist

10 15 Recital by Timothy O'Callahan, lyric tenor.

WCBD, ZION—345

8 00 P M—Brass Quartet, three Trio assisted by Euphonium, contralto, baritone, cornet and piano soloists

WHN, NEW YORK—360

7 30 P M Roseland Dance Orchestra

8 00 Classical selections by Florence Ritchie, concert pianist and Walter Ritchie, baritone.

8 20 Dr John J Levberg on "Reasonable Suggestions."

8 30 Dorothy Wallace Portingall in saxaphone and vocal solos.

8 45 Alfred De[illegible]n Swedish concert pianist in classical program

9 00—Alice Glasser in songs.

9 10—Dan Gregory and his Dancing Carnival Orchestra.

9 40—William Berkes, tenor.

9 50—Matty Levine, piano solos.

10 00—"Chas. Z[illegible]s Royal Orchestra"

10 30—Bob Emmerich and Edfar Rosenthal in piano duets

10 45—Stahl and Stahl in novelty selections.

11 00—Angelina Lawson, soprano.

11 15—"Ted Berger's Orchestra."

WHAZ, TROY—380

9:00 P M—Address (in French): "Usefulness to an Engineer of Studying a Foreign Language" Arthur de Pierpont, B. A. Professor of Romance Languages and Literature.

9 15—Quartet of Fifth Avenue Baptist [illegible]sky Korsakoff, quartet. Baritone solos—"The Call" Spross. "Less Than The Dust," Amy Woodforde-Finden. Recitation—"Innocence" Brinistoole, Marion Reinitjes (aged six), Soprano solos—"Song of the Open" LaForge, "Happy Song," Del Riego, Recitation—"Johnny's Home-Work," Stark, Marion Kittell (aged twelve) "My Heart's in the Highlands," Hopekirk, "Highland Love," Forsyth quartet Recitations—"When Father Tunes the Radio" by Jeannette Onderdonk aged nine; "Baddy's Toothache" Pearl Eddy (aged twelve) Contralto solos—"Invocation to Life," Spross "Ecstasy," Beach Tenor solo—"Onaway, Awake, Beloved," Coleridge Taylor "Eleanore," Coleridge Taylor William A Scott. "A Spring Song," Pinsuti Quartet

10 15 Address "History of Arctic Exploration" Dr J Lewi Donhauser

12 Midnight Rensselaer Polytechnic Orchestra and R P I Glee Club Songs—"Old Rensselaer," Welsh Melody, "Uncle Moon," arranged by Charles P. Scott, "Secrets," C B. Smith Glee Club. March—"Pomp and Circumstance," Elgar Suite—In Three Parts—"The Enchanted Lake" Tschaikowsky; Minuet—"With Powdered Wig and Hoop Skirt," Severnar orchestra Choruses—"Marchetta," Schertzinger, "Rosalie," arranged by J B Shirley Glee Club Entreacte "Kik" Savino Selection "Meditation" Von Blon Orchestra Choruses "Annie Laurie" arranged by J. B. Shirley "Going Home" Arian Dvorak; "Jolly Good Time" Adam Geibel Songs and Cheers Ballad "Sunrise and You." Penn Selection—"Love Song," Wrigley; "Marche Celebre," Lachner Orchestra

WFI, PHILADELPHIA—395.

6 00 p m.—"Sunny Jim."

6 30—Meyer Davis Concert Orchestra.

WOR, NEWARK—405.

6 15 p. m.—Hotel Robert Treat Orchestra.

8:00—"Current Motion Pictures."

8 15—Ruth Gale, soprano. "The Years at the Spring" Beach, "Star Eyes," Oley Speaks "Forgotten," Cowles, "The Little Damsel," Novello,

8 30 "Jolly Bill Steinke"

8 45—Horace G Millerton, baritone "A Swan," Grieg, "L'Ultima Canzone" Tosti "Invictus" Huhn "The Little Irish Girl," Lohr

9 05 William A. Johnston, on "Motion Picture Stars and Salaries"

9 2[illegible] Continuation of recital by Ruth Dale "The Little Road" [illegible] "Goodbye Sweet Day" [illegible]

9 4[illegible] continuation of songs by Horace G Millerton [illegible] "Foaming Mace" [illegible] "Old Rover," O'Hara "Danny Deever," Damrosch "A Banjo Song" Homer, "The Friars of Orders Gray," Shield

10 00 [illegible] Way Entertainers, augmented by Jazz band "Cover Me Up With the Sunshine of Virginia" "If She Was What She Was When She Was Sixteen," "Seventeen" [illegible] "Haunted By That Swanee River Song" "Forever," Radio Joe," [illegible] of Long Ago An Orange Grove in California"

WHB, KANSAS CITY—411.

8 00—Educational program for children

WLAG, MINNEAPOLIS, ST. PAUL—417

[illegible] 00—"Music This Week"

7 15 to 8:00—Dinner concert.

8 30 to 9 15 Lectures

CKAC, MONTREAL—425.

4 00—Weather, stocks, news.

4 30—Dance orchestra

WOS, JEFFERSON CITY—441.

9 00—Missouri State Prison Orchestra Piano solos by the "King of the Movies"

WJZ, NEW YORK—455.

6 00 Public Affairs of City of New York by Professor Rufus [illegible] Smith of New York University.

7 00 "The Story Book Lady"

[illegible]

[illegible] Ambassador from Japan, guest of honor, Henry W. Taft, President of Japan Society, toastmaster, Honorable Charles Sumner Hamlin

10 30—Dance program by Ben Selvin and his Moulin Rouge Orchestra

WCAE, PITTSBURGH—462.

6 30—Dinner concert

7 30—Uncle Kaytee

8 00 Radio Dancing Lesson

8.30—Music.

WCAP WASHINGTON—469

7 00 p m—Personal interview between the motion picture actor, Richard Dix and Miss Nanette Kutner

7 10 Margaret M Cambridge, soprano [illegible]

7 30 to 10 30—Program relayed from WEAF New York

WRC WASHINGTON—469

[illegible]

KHJ LOS ANGELES—469

7 45 p m News bulletins

[illegible]

1 00—Orchestra

WFAA DALLAS—476

9 30 to 10 30 p m—Symphony Six Orchestra

WBAP, FORT WORTH—476

8 30 to 9 30 p m—Roy Pitner, pianist and Brooks Morris, violinist

10 30 to 11 45—Forty five piece band of Texas Agricultural College.

WOC DAVENPORT—484

6 45 p m—Chimes concert.

7 30 Sandman's visit.

7 50—Sport news and weather forecast.

8 00 Educational lecture.

9 00 Church Choir

11 00—Violin, trombone, trumpet and vocal solos.

WEAF NEW YORK—492

7 Personal interview between motion picture actor, Richard Dix and Miss Nanette Kuttner

7 10 Margaret M Cambridge soprano

7 [illegible] "Sixty Years With Words I've Loved Best of All, God's Great [illegible]" by Edward S Bigelow [illegible] and naturalist.

7 30—Daily sport talk by Thornton Fisher.

7 45 Eureka Dance Orchestra

8 15—"The Importance of Business Letters, No. 4"

8 25 to 10 30 Concert by the Associated Glee Clubs of America [illegible] of New York and [illegible] from Carnegie Hall [illegible]

[illegible] bert A Wiederhold baritone [illegible] man (Forsyth) [illegible] "Goin Home" (Dvorak) [illegible] "Thanksgiving" (Kremser) William J Falk, pianist, and Mark Andrews, organist

WOO, PHILADELPHIA—509

7 30—Hotel Adelphia Concert Orchestra

8 30—George R Miller [illegible] Kolker, pianist, Albert Zing [illegible] and trio

9 [illegible] Fox Theatre Grand Orchestra

9 55—Time signal and weather forecast

10 03 Wildwood Glee Club

10 30 Hays [illegible] Orchestra

WCX DETROIT—517

6 00—Dinner concert

7 00—Music

WWJ, DETROIT—517

8 00—Orchestra and vocal solos

WOAW OMAHA—526

7 30 Randall's Royal Orchestra

[illegible] Male chorus, piano duets and [illegible]

KYW CHICAGO—536

7 30 News and markets

7 50—Bedtime story

KSD ST LOUIS—546

9 30—Music from [illegible] Theatre

WJAR PROVIDENCE—360

6 00 p. m.—Souvenir Dinner of Town Criers of Rhode Island, from Rhodes on the Pawtuxet

[illegible]

[illegible] Rhodes Orchestra.

Radio Helps Students

Berlin, March 10 (A.P.)—The 200 German students studying English at the University of Berlin have organized a radio class and have agreed to provide the money to purchase a radio outfit. They will use the outfit principally to listen in on lectures at Oxford and other British educational institutions.

HOUGHTON & DUTTON Co
Radio News!
Berwick Adjustable Loud Speakers with Fibre Horn $11.00
U. V. 199 Sockets..35c
Moulded 199 Sockets.37c
B. F. and A. F.
2¾" Dials. Each...19c
Acme Trans......$3.25
Mail Orders Filled

FREED EISEMAN
5 Tube Neutrodyne
Range, Volume, Selectivity, Simplicity

A set that has a general receiving range of about 2,000 miles under good conditions and yet is so simple in operation that once set up properly no knowledge of radio is required in its operation. Stations always come in on the same dial setting, making it very easy for you to get just the station you want to hear without bother or fuss.

Set Only 150.00
The Shepard Radio Store
Nos. 1 and 2 Winter Place

Daphne Pollard
[illegible] I know [illegible] ncert on [illegible] my [illegible] and I [illegible] with [illegible] That's [illegible]

Greene Concert Receiver
CUSTOM BUILT
Single Tube Set (without cabinet) $21.50
Single Tube Set (with cabinet) $27.00
Three Tube Set (with cabinet) $50.00
These sets are assembled, tested, and guaranteed.
Knock-Down Parts for 1-Tube Set $15.50
Brandes Table Talker.... $8.25
Super-Sensitive 3000-Ohm Phones $2.85
THE OUTLET CO.
72 WASHINGTON ST.
Mail Orders 10c Extra

INSTALLED FREE
"Enjoy Your Radio While Paying"
All kinds of RADIO SETS complete and installed in your HOME on
OUR EASY PAYMENT PLAN
"A Set for Every Purse"
Imperial Radio Co.
683 Washington St.
Cor. Lagrange St.
Beach 9395-9455
Open Evenings
Mail orders filled
Easy Terms
SERVICE GUARANTEED

RADIO HOT SHOT NO. 5
Greene Set, wired and assembled.$19.00
Unassembled 14.50
Large 22½ Volt "B" Batteries..$1.85
Large 45 Volt "B" Batteries . 3.00
Come in and listen in on our American Super Set being demonstrated daily.
UNIVERSAL LIGHT COMPANY
Electrical Experts Since 1896
102 PORTLAND ST., BOSTON, MASS. HAYMARKET 3671

437
PHILADELPHIA RADIO CO. Inc
580 WASHINGTON ST.
COR. HAYWARD PLACE
ONE OF THE "437" RADIO STORES
BUY AT THE "437" RADIO STORE AND SAVE MONEY
Adding a New Link to the
"437"
Philadelphia Radio Co. Inc.
Radio Stores
"Just a Little Different"
to be
Opened
Tuesday, March 11
AT
580 Washington St.
Cor. Hayward Place
BOSTON

Value—
Radio values that need no Loud Speaker to translate the remarkable savings that will be featured consistently by this new link of the Greatest Chain of Radio Stores in America.
(Remember the number and save money)

Service—
Unapproachable Radio Service, supervised by practical Radio engineers, will be at your command. Building, Repairing, Installing and Schooling—whatever your needs call for, will best be fulfilled here at Boston's Practical Radio Headquarters
(Don't pay high prices for Radio)

Confidence—
Every article we sell is 100% foolproof backed by a guarantee of absolute satisfaction. We are confident of its being right even to the minutest detail, because it is thoroughly tested and examined by experts before you purchase
("437," the Radio center)

Free Schooling—
We employ Radio teachers of far-fetched experience to instruct and help you personally to build your own Radio. This service is absolutely free to you. Besides being a pleasant and educational pastime, you actually save at least 50% when you build your own set. Tools and equipment for building Sets are up-to-date and of course free to use. In fact, every necessary facility to make this the best equipped Radio School in New England has been considered.

OPEN EVENINGS
PHILADELPHIA RADIO CO. Inc
580 Washington Street
Cor. Hayward Place

Mildred Lunney
I [illegible] about my radio [illegible] an infinite [illegible] me- [illegible] a [illegible] on [illegible]

Why Not Rely on
DeFOREST
The Greatest Name in Radio

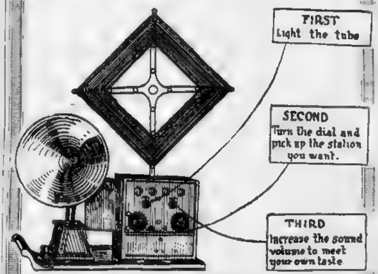

FIRST
Light the tube
SECOND
Turn the dial and pick up the station you want.
THIRD
Increase the sound volume to meet your own taste

The World-Famous DeFOREST Radio Phone, Type D-10
NO OUT-DOOR ANTENNA—NO OUTSIDE BATTERIES NO GROUND
Price for Set and Loop $150.00
Price with Dry Cells complete and Phones $190.00
Price with Storage Battery and Phones $217.50
4-Tube Set with Range of 2000 Miles on Inside Loop
We shall be pleased to give a demonstration in your home at any time, anywhere in New England
M. STEINERT & SONS
162 Boylston St. 35 Arch St.

Come to Framingham's Expert Radio Man for Parts and Information About the
American Super Set
J. H. ROBINSON & SON
FRAMINGHAM, MASS.

Get Acquainted
with our radio engineer—he's had 18 years experience and knows the game from A to Z.
DON'T WASTE YOUR TIME
wondering why your set is causing trouble—come over and talk with him—he'll solve your problems. NO CHARGE, of course
QUALITY—SERVICE RELIABILITY
B & L Supply Co.
706 Mass. Ave., Cambridge
W. J. LAYCOCK—Mgrs.—P. A. BAGUASARIAN

BARGAINS IN USED SETS AND PARTS
8-Tube Super Hetrodyne—Complete [illegible] $250
Morrison Loud Speaking Units—[illegible] perfect [illegible] $10
Other bargains in 1 to 8 tube sets too numerous to mention
KING'S RADIO EXCHANGE
169 MASS AVE BOSTON
Near Boylston St Kenmore 3114
Come and get a free Radio Map

Complete Parts for American Super $24.00
Wired $39.50
Let us figure on a set for your summer home. Installations made after April 1. We go anywhere and give free service on all sets [illegible]
NORWOOD RADIO CO.
Call Nor. [illegible]

TRU-FIX RADIO PRODUCTS
ATTRACTIVENESS
TRU-FIX [illegible] ove the ap- [illegible] TRU-FIX [illegible] They [illegible]
Tru-Fix Products Co.
47 Maverick Square, East Boston

Ireen Delroy
I am becoming more enthusiastic about radio every day. I am convinced of its permanence not only in the home but for use at public gatherings. It will very soon be a necessity instead of a fad.

3 MINUTE JOURNEYS

By Temple Manning

The Wonderful Capital of the U. S. of Brazil.

NOT even Naples with its famous bay is as beautiful as Rio de Janeiro appears to the passengers entering the harbor of the capital of Brazil. A[illegible] seems as if one were in another world, for ocean, islands and mountains are so different in color and configuration from what one is accustomed to.

The sea is the most brilliant blue except in the shallows where it is a bright green. The islands are covered with deep green [illegible] splotched with bright red f[illegible]. The city is dazz[illegible] ness, and its palaces from [illegible] tance are fairy l[illegible] the sky in sharp points [illegible] of the mountain sides [illegible] cave rather than convex, and the white villas which climb their sides are apparently defying the laws of gravitation.

A beautiful esplanade runs along the harbor front ,culminating away to the left from the steamer's deck in the most curious mountain that ever arose directly from the sea. It is called "Sugar [illegible]," and that is exactly what it looks like with its sides most [illegible] because it is so steep that vegetation cannot get hold of it. This mountain is over ten thousand feet high and so precipitous that only within the [illegible] ten or fifteen years has it been scaled. Now a cable runs from another hill about four hundred feet high, and tourists are swung in a car suspended from this cable to the summit of the Cone.

Once ashore in Rio you discover that South America bears comparison with North America [illegible] very well. The Monroe Palace of Peace is one of the most beautiful structures in the world. The Rio public library has half a million books and a system which compares well with Boston or New York for circulation. There are fine hotels, big stores, and a wonderful opera house. The Palace of the President is set in a beautiful tropical garden which extends to the sea, with avenues of royal palms on either side.

In the harbor are powerful battle ships flying the flag of Brazil. The population is largely white; you will not see as many negroes on the streets of Rio as you find in Washington, D. C. for example. The Brazilians possess a fine street railway system, [illegible] electric lighting [illegible] numerous automobiles. M[illegible] taxis are fine touring [illegible] of the rattle trap [illegible] serve American cities. Brazil [illegible] a very large black [illegible] such cities as Rio de Janeiro, Sao Paolo and Santos in the south are white cities. In the northern and more tropical cities of Brazil there are enormous black and tan populations. The police, soldiers and government of Rio combine to impress the tourist with a sense of stability. There are few evidences remaining of the days when it was an empire with a Portuguese ruler.

MEDBURY SAYS---

By John P. Medbury

A MODERN matrimonial agency in the west has done away with correspondence and is now broadcasting love by radio.

ANY man with a good receiving set will be able to get all the kisses he wants on the loud speaker.

THE only trouble with these kisses is that they're usually full of static.

AND when a man is receiving this kind of program he doesn't want any interference.

A KISS may be [illegible] leaves you [illegible] but it isn't much good after five or ten thousand people have tuned in on it.

IT'S flat by the time it reaches you.

YOUR girl may be broadcasting for your benefit, but her affections are open to the public.

THIS is a great thing for married men. A man in New York can be sitting in the parlor with his wife and get all the [illegible] from Chicago.

THE only drawback is that he has to receive it on the earphone.

IT'S easy enough to get [illegible] an inside loop, but [illegible] louder and sweeter if you receive them with an aerial.

THE most disappointing thing in the world is to be receiving a bunch of smacks from Chicago and then have some ship start sending a code message right in the middle of them.

THE advantage of the radio is that a girl with ten or fifteen fiancees can broadcast to all of them at the same time.

A KISS that goes all the way from Omaha to Brooklyn in the middle of the night is bound to be cold. One guy thought he could make them warmer by heating his aerial.

HE tried it and the kisses came over so hot that the only thing which saved his house from catching on fire was the lightning arrester.

Copyright, 1924, King Features Synd., Inc.

POLLY AND HER PALS

Pa Gets Action

By Cliff Sterrett

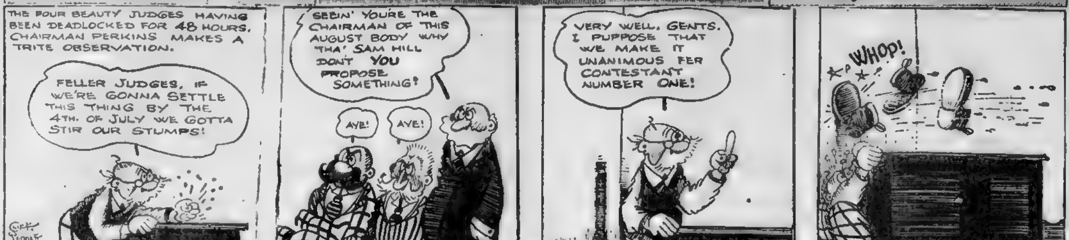
THE FOUR BEAUTY JUDGES HAVING BEEN DEADLOCKED FOR 48 HOURS. CHAIRMAN PERKINS MAKES A TRITE OBSERVATION.
FELLER JUDGES, IF WE'RE GONNA SETTLE THIS THING BY THE 4TH. OF JULY WE GOTTA STIR OUR STUMPS!
CLIFF STERRETT
MAR. 10
SEEIN' YOU'RE THE CHAIRMAN OF THIS AUGUST BODY WHY THA' SAM HILL DON'T YOU PROPOSE SOMETHING?
AYE!
AYE!
VERY WELL, GENTS. I PURPOSE THAT WE MAKE IT UNANIMOUS FER CONTESTANT NUMBER ONE!
Copyright 1924
WHOP!

ABIE THE AGENT

A Good Beginning

See the author of this comic strip at the Park Theatre

By Hershfield

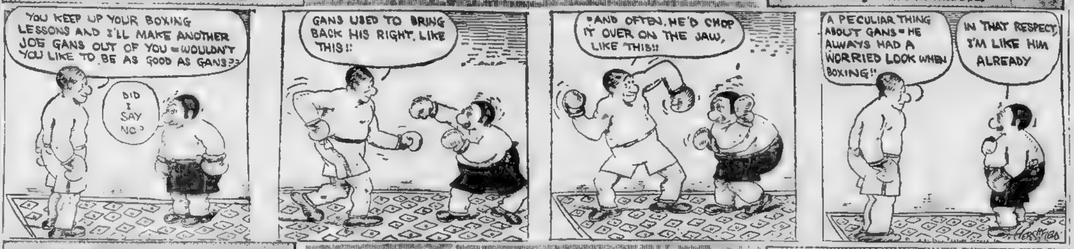
YOU KEEP UP YOUR BOXING LESSONS AND I'LL MAKE ANOTHER JOE GANS OUT OF YOU = WOULDN'T YOU LIKE TO BE AS GOOD AS GANS??
DID I SAY NO?
GANS USED TO BRING BACK HIS RIGHT, LIKE THIS!!
"AND OFTEN, HE'D CHOP IT OVER ON THE JAW, LIKE THIS!!
A PECULIAR THING ABOUT GANS = HE ALWAYS HAD A WORRIED LOOK WHEN BOXING!"
IN THAT RESPECT, I'M LIKE HIM ALREADY
HERSHFIELD

GOLDBERG'S CARTOONS

Simple Way to Cool Hot Chocolate

By Rube Goldberg

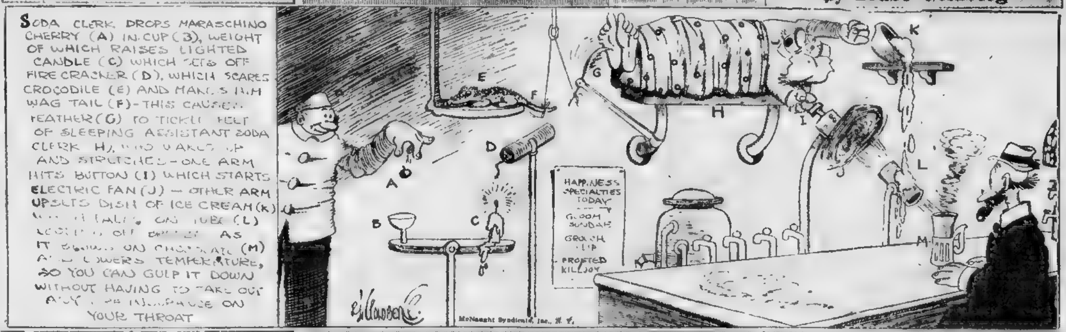
SODA CLERK DROPS MARASCHINO CHERRY (A) IN CUP (B), WEIGHT OF WHICH RAISES LIGHTED CANDLE (C) WHICH SETS OFF FIRECRACKER (D), WHICH SCARES CROCODILE (E) AND MAKES HIM WAG TAIL (F) - THIS CAUSES FEATHER (G) TO TICKLE FEET OF SLEEPING ASSISTANT SODA CLERK (H), WHO WAKES UP AND STRETCHES - ONE ARM HITS BUTTON (I) WHICH STARTS ELECTRIC FAN (J) - OTHER ARM UPSETS DISH OF ICE CREAM (K) [illegible] TUBE (L) [illegible] OFF [illegible] AS IT [illegible] ON CHOCOLATE (M) AND LOWERS TEMPERATURE, SO YOU CAN GULP IT DOWN WITHOUT HAVING TO TAKE OUT ANY [illegible] INSURANCE ON YOUR THROAT
A
B
C
D
E
F
G
H
I
K
L
M
HAPPINESS SPECIALTIES TODAY
GLOOM SUNDAE
GROUCH FLIP
FROSTED KILLJOY
R. Goldberg
McNaught Syndicate, Inc., N. Y.

JERRY ON THE JOB

Not the Slightest Resemblance

By Hoban

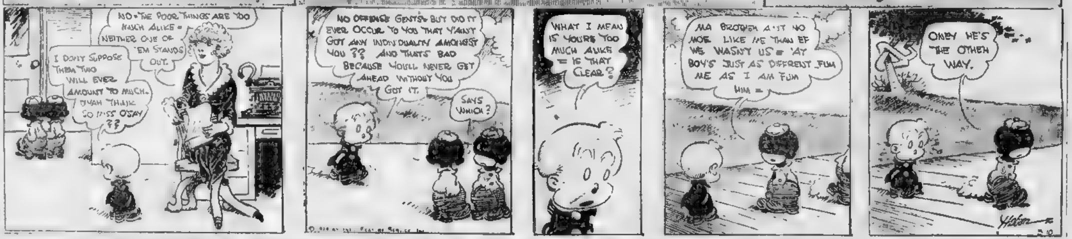
I DON'T SUPPOSE THEM TWO WILL EVER AMOUNT TO MUCH. D'YAH THINK SO MISS O'SAY ??
NO - THE POOR THINGS ARE TOO MUCH ALIKE = NEITHER ONE OF 'EM STANDS OUT.
NO OFFENSE GENTS - BUT DID IT EVER OCCUR TO YOU THAT Y'AIN'T GOT ANY INDIVIDUALITY AMONGST YOU ?? AND THAT'S BAD BECAUSE YOU'LL NEVER GET AHEAD WITHOUT YOU GOT IT.
SAYS WHICH ?
WHAT I MEAN IS YOU'RE TOO MUCH ALIKE = IS THAT CLEAR ?
MA BROTHER AIN'T NO MORE LIKE ME THAN EF WE WASN'T US = 'AT BOY'S JUST AS DIFFERENT FUM ME AS I AM FUM HIM =
ONLY HE'S THE OTHER WAY.
Hoban
3-10

THE THIMBLE THEATRE

The Worm Turned Her

By Segar

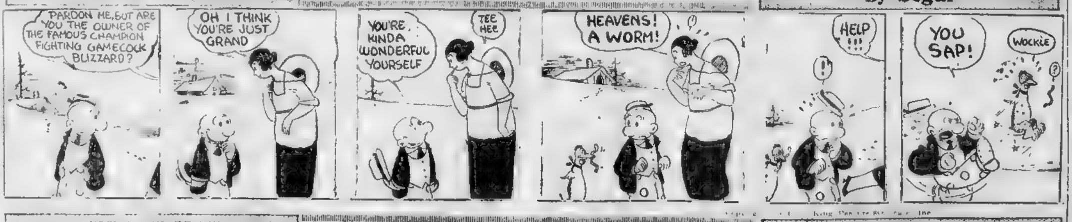
PARDON ME, BUT ARE YOU THE OWNER OF THE FAMOUS CHAMPION FIGHTING GAMECOCK BLIZZARD?
OH I THINK YOU'RE JUST GRAND
YOU'RE KINDA WONDERFUL YOURSELF
TEE HEE
HEAVENS! A WORM!
HELP !!!
YOU SAP!
WOCKIE
King Features Synd., Inc.

KRAZY KAT

Home Again

By Herriman

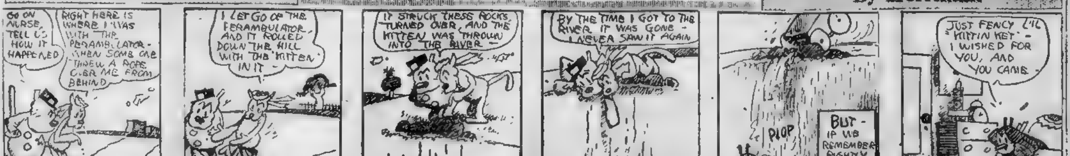
GO ON NURSE, TELL US HOW IT HAPPENED
RIGHT HERE IS WHERE I WAS WITH THE PERAMBULATOR - WHEN SOME ONE THREW A ROPE OVER ME FROM BEHIND
1
I LET GO OF THE PERAMBULATOR, AND IT ROLLED DOWN THE HILL WITH THE "KITTEN" IN IT -
2
IT STRUCK THESE ROCKS, TURNED OVER, AND THE KITTEN WAS THROWN INTO THE RIVER -
3
BY THE TIME I GOT TO THE RIVER IT WAS GONE - I NEVER SAW IT AGAIN
4
PLOP
BUT - IF WE REMEMBER RIGHTLY, "KRAZY KAT" WAS DRIFTING DOWN THE RIVER AT THAT MOMENT.
5
JUST FENCY "L'IL KITTIN KET" - I WISHED FOR YOU, AND YOU CAME -
LAP LAP
HERRIMAN
3-10
6

HEROINES OF HISTORY

By Mark Sullivan

The Lovely Woman Who Was a Traitor's Wife.

OF the early Philadelphia families there was none more distinguished than the Shippens. Edward Shippen, a Quaker, was Mayor of Philadelphia, and had been most successful in business—so much so that he is described as "being the biggest man, having the biggest house and the biggest carriage in Philadelphia." His house was called "Shippen's mansion" and "the governor's house."

This man was the ancestor of Margaret Shippen, and her father Edward Shippen, was also distinguished—not only through his heritage of good breeding and wealth, but on account of the prominent position which he held in the community. He was afterward Chief Justice of Pennsylvania.

Margaret was the belle of her time. She was, as one biographer writes, "the toast of the town." For she was very beautiful, vivacious, charming and eighteen.

It is said that during the occupation of Philadelphia many of the British officers were so taken with the fair Margaret's charm that it was with great difficulty that they answered the call of duty and left the quaint city where she held court.

But soon came along the dashing and handsome young officer, resplendent in his glittering uniform, who captured her heart. It was Benedict Arnold, the very mention of whose name to this very date hurts those whose countrymen he was.

It was supposedly to be a very fine match, entirely agreeable to the Shippens, for in a letter from one of Margaret's relatives to another is written:

"We understand that General Arnold, a fine gentleman, lays close siege to Peggy's heart."

They were married. But unfortunately they did not "live happily ever afterward." Benedict turned traitor to his country when with Andre he planned the surrender of West Point to the British.

It has been hinted that Margaret aided her husband in this because she had known Andre in Philadelphia and had correspondence with him. But if one reads the tragic scene when Benedict Arnold told his wife that he must flee immediately when he was discovered that possibility of her playing a role resembling Lady Macbeth vanishes.

This inference is surely denied by John Jay's statement in a letter in which he said:

"All the world is cursing Arnold and pitying his wife."

And Robert Morris wrote in the same vein when he said:

"Poor Mrs. Arnold. Was there ever such an infernal villain?"

"Poor Mrs. Arnold" went from West Point, where the tragedy took place, to her father's house in Philadelphia. But she was not allowed to remain there. She was obliged to share the hatred and disgrace which fell upon her husband. She removed to New York where all along the journey she was conscious of the fact that in nearly every village her husband's effigy had been burned.

Soon after, however, the Arnolds lived in St. John, New Brunswick, but spent the later years of their lives in England in misery. Margaret lived three years after her traitor husband died. She was only forty three when she breathed her last unhappy breath in 1804.

Margaret Arnold was a fascinating woman, whose charm captured all who knew her. It is said that with all her humiliation and sorrow she was even lovely up to the time of her death. Her memory is cherished as an unfortunate woman whose life was blasted cruelly by another's crime.

SMART SAYINGS OF CLEVER CHILDREN

The Boston American will pay $1 for published smart sayings. Address "Smart Sayings," Boston American

When my little son, aged six and his playmates were playing in the sand one day, he said, "Come let's make an island."

"What's that?" one of them asked.

"Oh, it's a puddle of water with a pile of dirt in the middle of it," he explained.

MRS. R. CHANDLER.
31 Hedge street, North Fairhaven, Mass.

THE BEST JOKE I EVER HEARD

The Boston American will pay $1 for "Best Joke" published. Address "Best Joke" Boston American.

Flapper (after the accident): "I was driving carefully. I've had two years' experience."

Old Boy (picking himself up): "But, I've always walked carefully: I've had sixty-eight years' experience."

BERTHA MAGNER,
3 Larch street, Pawtucket, R. I.

WORDS FROM THE WISE MEN

Gambling is but one remove from theft, and both are the spring of covetousness.

• • •

An oath is not needed by a good man, nor will it prevent the bad man from perjuring himself.

• • •

What wound ever did heal, save by degrees.

• • •

A man without courage is a knife without an edge.

HELPFUL HENRY
By Arnot

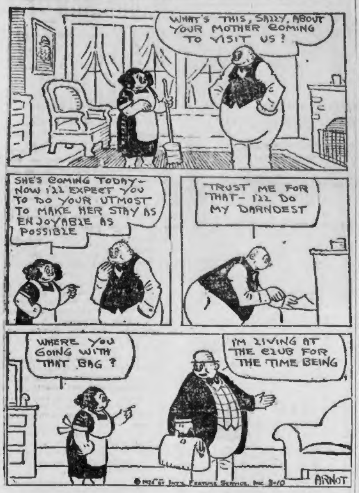
WHAT'S THIS, SALLY, ABOUT YOUR MOTHER COMING TO VISIT US?
SHE'S COMING TODAY—NOW I'LL EXPECT YOU TO DO YOUR UTMOST TO MAKE HER STAY AS ENJOYABLE AS POSSIBLE
TRUST ME FOR THAT— I'LL DO MY DARNDEST
WHERE YOU GOING WITH THAT BAG?
I'M LIVING AT THE CLUB FOR THE TIME BEING
© 1924 by Int'l Feature Service, Inc. 3-10
ARNOT

THEN THE FUN BEGAN
By Faber

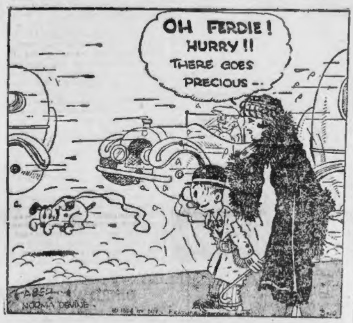
OH FERDIE! HURRY!! THERE GOES PRECIOUS—
FABER
NORMA DEVINE

LET THE WEDDING BELLS RING OUT

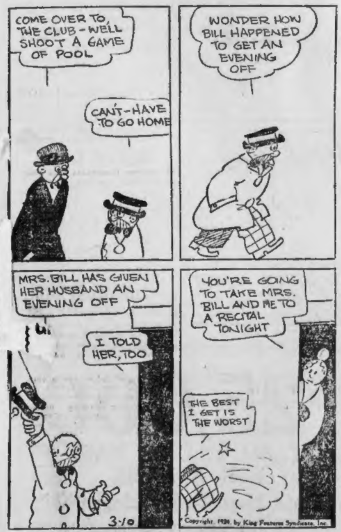
COME OVER TO THE CLUB—WE'LL SHOOT A GAME OF POOL
CAN'T—HAVE TO GO HOME
WONDER HOW BILL HAPPENED TO GET AN EVENING OFF
MRS. BILL HAS GIVEN HER HUSBAND AN EVENING OFF
I TOLD HER, TOO
YOU'RE GOING TO TAKE MRS. BILL AND ME TO A RECITAL TONIGHT
THE BEST I GET IS THE WORST
3-10
Copyright, 1924, by King Features Syndicate, Inc.

Kabibble Kabaret

3-10

Copyright 1924 International Feature Service Inc—Registered U S Patent Office

BY HERSHFIELD

DEAR MR. KABIBBLE,
CAN I LEARN ANYTHING ABOUT A MAN'S CHARACTER BY LOOKING AT HIS WRITING?

IF IT'S ON A CHECK, YOU WON'T KNOW FOR FIVE DAYS!!

BRINGING UP FATHER

Does Jiggs Believe in Fairies?

See the author of this comic strip at the Park Theatre

By George McManus

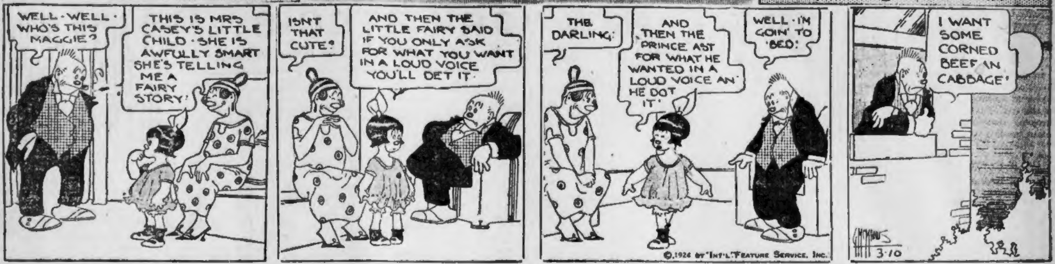
WELL-WELL-WHO'S THIS MAGGIE?
THIS IS MRS CASEY'S LITTLE CHILD-SHE IS AWFULLY SMART SHE'S TELLING ME A FAIRY STORY!
ISN'T THAT CUTE?
AND THEN THE LITTLE FAIRY SAID IF YOU ONLY ASK FOR WHAT YOU WANT IN A LOUD VOICE YOU'LL GET IT.
THE DARLING!
AND THEN THE PRINCE AST FOR WHAT HE WANTED IN A LOUD VOICE AN' HE GOT IT.
WELL-I'M GOIN' TO BED!
I WANT SOME CORNED BEEF AN CABBAGE!
© 1924 by Int'l Feature Service, Inc.
G. McMANUS
3-10

US BOYS

Skinny Gets a Technical

By McNamara

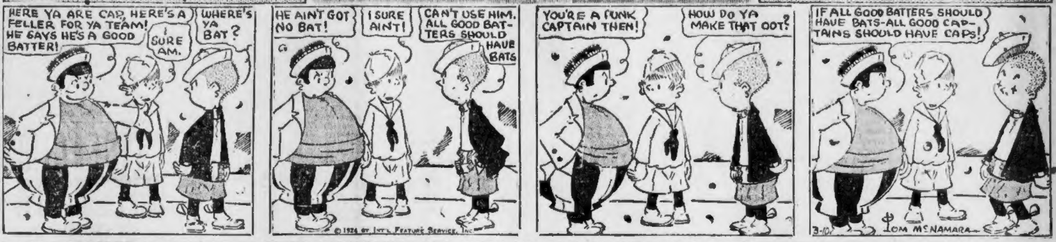
HERE YA ARE CAP, HERE'S A FELLER FOR YA TEAM! HE SAYS HE'S A GOOD BATTER!
I SURE AM.
WHERE'S YA BAT?
HE AIN'T GOT NO BAT!
I SURE AIN'T!
CAN'T USE HIM. ALL GOOD BATTERS SHOULD HAVE BATS
© 1924 by Int'l Feature Service, Inc.
YOU'RE A FUNK CAPTAIN THEN!
HOW DO YA MAKE THAT OUT?
IF ALL GOOD BATTERS SHOULD HAVE BATS-ALL GOOD CAPTAINS SHOULD HAVE CAPS!
3-10
TOM McNAMARA

GALLAGHER AND SHEAN

Sing the Words to the tune of Mr. Gallagher and Mr. Shean

By Jo Swerling

Registered U. S. Patent Office

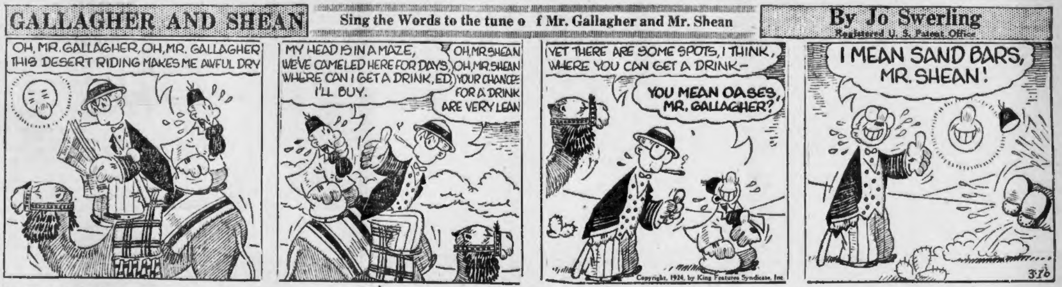
OH, MR. GALLAGHER, OH, MR. GALLAGHER THIS DESERT RIDING MAKES ME AWFUL DRY
MY HEAD IS IN A MAZE, WE'VE CAMELED HERE FOR DAYS, WHERE CAN I GET A DRINK, ED, I'LL BUY.
OH, MR. SHEAN OH, MR. SHEAN YOUR CHANCE FOR A DRINK ARE VERY LEAN
YET THERE ARE SOME SPOTS, I THINK, WHERE YOU CAN GET A DRINK—
YOU MEAN OASES, MR. GALLAGHER?
Copyright, 1924, by King Features Syndicate, Inc.
I MEAN SAND BARS, MR. SHEAN!
3-10

MARRIED LIFE

On Second Consideration

By Zere

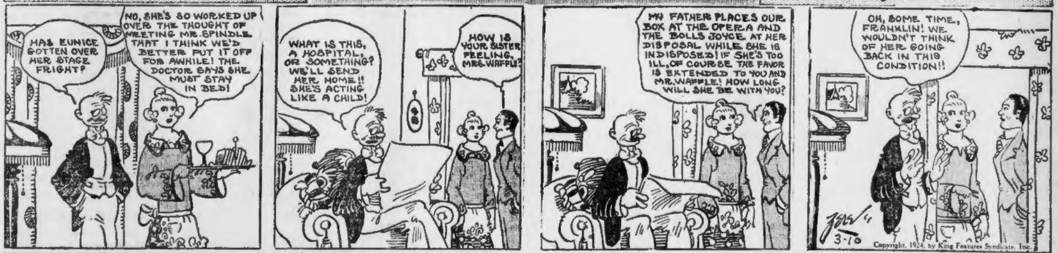
HAS EUNICE GOTTEN OVER HER STAGE FRIGHT?
NO, SHE'S SO WORKED UP OVER THE THOUGHT OF MEETING MR. SPINDLE THAT I THINK WE'D BETTER PUT IT OFF FOR AWHILE! THE DOCTOR SAYS SHE MUST STAY IN BED!
WHAT IS THIS, A HOSPITAL, OR SOMETHING? WE'LL SEND HER HOME!! SHE'S ACTING LIKE A CHILD!
HOW IS YOUR SISTER FEELING, MRS. WAFFLE?
MY FATHER PLACES OUR BOX AT THE OPERA AND THE ROLLS JOYCE AT HER DISPOSAL WHILE SHE IS INDISPOSED! IF SHE'S TOO ILL, OF COURSE THE FAVOR IS EXTENDED TO YOU AND MR. WAFFLE! HOW LONG WILL SHE BE WITH YOU?
OH, SOME TIME, FRANKLIN! WE WOULDN'T THINK OF HER GOING BACK IN THIS CONDITION!!
ZERE
3-10
Copyright, 1924, by King Features Syndicate, Inc.

RABID REVERIES

A Hard Number to Get

See the author of this comic strip at the Park Theatre

By Winsor McCay, Jr.

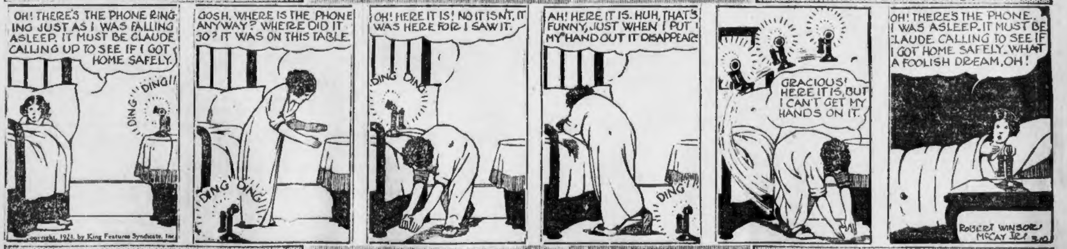
OH! THERE'S THE PHONE RINGING JUST AS I WAS FALLING ASLEEP. IT MUST BE CLAUDE CALLING UP TO SEE IF I GOT HOME SAFELY.
DING DING!!
Copyright, 1924, by King Features Syndicate, Inc.
GOSH, WHERE IS THE PHONE ANYWAY? WHERE DID IT GO? IT WAS ON THIS TABLE.
DING DING
OH! HERE IT IS! NO IT ISN'T, IT WAS HERE FOR I SAW IT.
DING DING
AH! HERE IT IS. HUH, THAT'S FUNNY, JUST WHEN I PUT MY HAND OUT IT DISAPPEARS
DING
GRACIOUS! HERE IT IS, BUT I CAN'T GET MY HANDS ON IT.
OH! THERE'S THE PHONE. I WAS ASLEEP. IT MUST BE CLAUDE CALLING TO SEE IF I GOT HOME SAFELY. WHAT A FOOLISH DREAM, OH!
ROBERT WINSOR McCAY JR.
3-10

THE NEWLYWEDS

The Nerve of the New Nurse

By Charles McManus

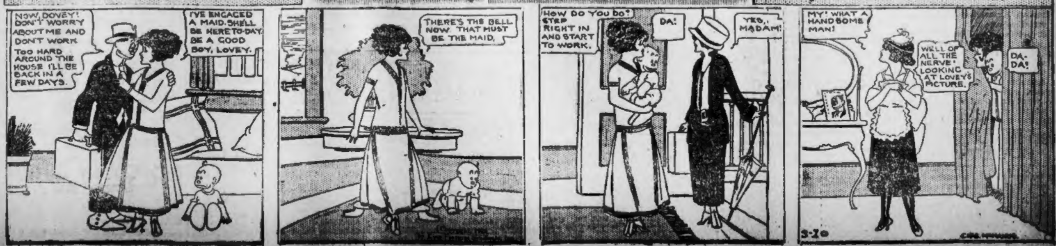
NOW, DOVEY! DON'T WORRY ABOUT ME AND DON'T WORK TOO HARD AROUND THE HOUSE I'LL BE BACK IN A FEW DAYS.
I'VE ENGAGED A MAID. SHE'LL BE HERE TO-DAY. BE A GOOD BOY, LOVEY.
THERE'S THE BELL NOW. THAT MUST BE THE MAID.
HOW DO YOU DO? STEP RIGHT IN AND START TO WORK.
DA!
YES, MADAM!
MY! WHAT A HANDSOME MAN!
WELL OF ALL THE NERVE! LOOKING AT LOVEY'S PICTURE.
DA-DA!
3-10
CHAS. McMANUS

Oils and Rails Are Most Active Groups in Steady New York Market

FORBES' VIEWS ON FINANCE

—By B. C. Forbes—

In the South, March 10.—Bobbie Jones of Atlanta, the greatest golf player in America, who is to enter at the end of this month a trust company that specializes in real estate, made a remark which set me thinking. We were playing golf—he was playing golf; I was playing at it—over a course which stretched down dales and over hills with trees and woods on all sides. The day was ideal.

"Thank you," he replied, when I suggested that it would be very easy to find a promising banking job for him in New York; "but I would rather continue to live in Atlanta and earn half as much than live in New York even with a large income."

* * *

R. S. Hecht, president of the famous Hibernia Bank of New Orleans, who has built up a national reputation, has had several glittering financial offers, I understand, to move to New York, but, although he received his first banking experience in the North (in Chicago), he, like Bobbie Jones, prefers to live in the South.

Mr. Hecht's reasoning is that a mere monetary matter is no tremendous inducement once a man has attained a position where he can comfortably provide for his family. Also, Mr. Hecht, like not a few other leading citizens in other places, feels that there is more scope for really helpful civic and public service, where they are than there would be in New York, where the biggest of men usually get lost in the shuffle. Incidentally, Mr. Hecht was last year awarded the cup presented annually to that citizen who has rendered the most valuable public-spirited service to the city.

* * *

One of the most dynamic Chamber of Commerce managers in the whole country is Clarence O. Kuester, of Charlotte. He is doing probably more than any other citizen to build up that progressive city along sound, well-balanced lines. I asked Mr. Kuester if he would like to get a similar position in a much larger city. He replied: "I hardly think I could be weaned away from my native State. I love North Carolina and I love Charlotte. I love the work I am trying to do. While I will never get rich at this job, the Chamber gives me every opportunity and encouragement to go ahead and do things to benefit the city and the State. I am among my own people and can throw my whole heart and soul into planning and working for them."

After a pause, he added: "I guess Charlotte is the place for me."

* * *

During my travels I met and saw a good deal of an unusually able newspaper writer, Meigs O. Frost, in New Orleans. When we fell into talking "shop" I expressed astonishment that he had not sought New York or other metropolitan field for his talents. He replied that there wasn't enough money in New York to get him to live there, and that the thought of having to visit New York to discuss the bringing out of his new book by a New York publisher contained no joy for him. He found life infinitely richer in historic old New Orleans and among the quaint folks in certain parts of Louisiana.

* * *

James B. Duke, the tobacco king, has had the habit of building palaces in the East, but he is now turning his eyes and his footsteps more towards his native North Carolina, and has built a castle there. From all accounts, he now has his heart more in his gigantic water power development work through the South than in the tobacco business. As his hair turns grayer, he evidently is being drawn back to the South.

* * *

What is there in life down South and out West, which takes so strong a grip upon people there?

* * *

Do they find, most of them, something more satisfying to their inner selves than do many of us who live in the East and the North?

* * *

May it be, I wonder, that in our teeming, throbbing, hustling metropolitan cities we have allowed business, money making, materialism, getting-on, to dominate our lives to an unhealthy, unwholesome, unsatisfactory degree?

Have we forgotten that business was made for man, not man for business?

* * *

How do you read the riddle?

(Copyright, 1924, by B. C. Forbes)

INCOME TAX QUERIES WILL BE ANSWERED

Send that Federal income tax query that puzzles you at once to Frank H. Meloon, financial editor of the Boston American, No. 80 Summer street, Boston.

Such problems will be turned over to an expert, who has specialized for years on income tax laws, and a reply will be mailed to you direct. Kindly write on one side of the paper only and inclose stamped and self-addressed envelope.

We want to be of service to you just as we were to hundreds who had income tax problems last year.

DROP IN COPPER OUTPUT IS SHARP

Record-breaking production of refined copper in this country during the past few months was abruptly halted in February. Output of refined in that month was 205,000,000 pounds, a reduction of 25,000,000 pounds from January and the lowest since last September.

LEATHERS ARE SOFT, BUT INACTIVE

Oils and rails were most active groups in a fairly steady New York stock market. Leather issues were soft, but inactive, with Central Leather preferred off over a point.

There were point or more declines in the late afternoon for American Can, American Sugar, Coca-Cola, Mathieson, Cosden, Colorado Fuel, Crucible, Gulf States, Houston, Mack, Pullman, U. S. Cast Iron Pipe and Associated Dry Goods.

At the same time there were point or better gains for New York Central, Famous Players, General Electric and Woolworth, the last-named at a new top.

In the bond division improvement in French governmental and municipal issues, after the recovery of the franc, featured dealings which were marked by considerable irregularity.

Renewed liquidation of Chemical issues developed, American Agricultural Chemical and Virginia-Carolina obligations losing from 1 to 2 points. Uncertainty regarding the new financing plans of Wilson & Co. brought some selling of the company's bonds, forcing the 6s down a point and the convertible 7½s 3 points.

Norfolk & Western convertible 6s moved up a point to a new high price for the year, but failed to hold at that level.

American Telephone at Fresh Top Since 1916

American Telephone sold at a fresh top since 1916 at 130¾ in trading on the Boston Stock Exchange.

Norwich & Worcester was up 3 points. There were point declines for Eastern Steamship, Mexican Investment and Waltham Watch, pfd.

Issues fractionally off were New Haven, Shoe, Swift, N. E. Telephone and Ventura Oil.

Warren Bros. sold a bit higher.

Wall St. Gossip

SOLAR REFINING reports net profit for 1923 equal to $12.41 a share, against $21.98 a share in 1922.

REPLOGLE Steel and subsidiaries for 1923 report deficit of $415,148 after charges and depreciation, against $442,320 in 1922.

LUDLUM STEEL has put its mills at Watervliet, N. Y., on night shifts because of increased bookings and urgent demand for deliveries.

CHICAGO Pneumatic Tool for 1923 reports net income of $812,036 after charges and tax, against $505,818 in 1922.

UNFILLED TONNAGE of the United States Steel Corporation on February 29 was 4,912,901 tons, increase of 114,472 tons against that of January 31, 1923.

CONGOLEUM Co., Inc., for 1923 shows $4,506,964 applicable to dividends on common, equivalent to $4.69 a share.

LOUISVILLE & Nashville is in the market for 30 locomotives, 34 passenger cars and 3,675 freight cars.

SINCLAIR Crude Oil Purchasing Co. met advance in midcontinent crude oil made by Prairie Oil & Gas.

NEW YORK Central preliminary statement for 1923 shows net income of $45,339,426 after taxes and charges, against $20,635,186 in 1922.

ST. PAUL'S operating efficiency may result in a respectable showing after charges this year.

OHIO OIL CO. has advanced Lima, Indiana, Illinois, Princeton, Plymouth, Waterloo and Wooster oil 15 cents a barrel.

New York Curb

By Cosmopolitan News Service.

Prices on the New York Curb were:

	High	Low	Latest
INDUSTRIALS.			
Radio Co	4¼	4⅛	4¼
Reo Motors	19⅝	19⅛	19⅛
Southern Coal & Iron	12	10	12
Tobacco Products Exports	5	5	5
United Retail Candy	4⅜	4⅜	4⅜
INDEPENDENT OIL STOCKS.			
Carib Synd	5	5	5
Cities Service	148	148	148
Engineers Pete	5	5	5
Federal Oil	30	27	27
Mexico Oil	16	16	16
Mutual Oil	12⅝	12½	12⅝
Pennock Oil	14	14	14
Sapulpa Ref	2¼	2	2¼
STANDARD OIL ISSUES.			
International Pete	20⅝	20¼	20¼
National Transit	22¼	22¼	22¼
S O New York	44⅛	43⅜	43⅜
S O Indiana	63¼	62⅜	62⅜
Vacuum Oil	64⅜	63⅞	64
MINING.			
Candelaria Mining	1	1	1
Cortez Silver	69	66	67
Eureka Croesus	8	8	8
Goldfield Deep	4	4	4
National Tin	11	11	11
Ray Hercules	12	12	12
Tonopah Ext	1 13-16	1 13-16	1 13-16
United Verde	26	26	26

DEMAND STERLING ENJOYS ADVANCE

Demand sterling enjoyed an advance along with the French franc. Latest foreign demands were:

		Saturday.	Parity.
Sterling	$4.27¼	$4.26	$4.8665
France (French)	.0369½	.0344⅛	.1930
France (Belgian)	.0329½	.0318	.1930
Lire	.0418	.0413½	.1930
Guilders	.3697	.3690	.4020
German marks	x4,500	x4,500	.2380
Rumanian lei	.0053	.0053	.1930
Czecho-Slav kr	.0288⅜	.0288⅜	.2030
Pesetas	.1223	.1213	.1930
Swedish kroner	.2606	.2604	.2680
Norwegian kroner	.1331	.1345	.2680
Danish kroner	.1541	.1550	.2680
Canadian dollar	.96616	.96 21-32	1.00

xMarks to the dollar (000,000,000 omitted).

NEW YORK STOCKS

Best Comparative Daily Table Published in New England

—1923— High.	Low.	Stock and Div. Rate in $	Open.	High.	Low.	2 P.M.	Prev. Close
82	67	Adams Ex (5)	79½	79½	79	79	80
19⅛	6¼	Adv Rumely	9¾	9¾	9¾	9¾	9¾
54⅛	25⅝	Adv Rumely pf (3)	30½	30½	30¼	30½	34½
72⅜	56	Air Reduction (4)	76½	77	76½	77	77½
14⅞	4¼	Ajax Rubber	8	8	8	8	8¼
1⅛	⅜	Alaska Juneau	1	1	1	1	1⅛
51⅝	37¾	Allis-Chalmers (4)	48¼	48¾	48¼	48¼	48
80	59¼	Allied Chem & D(4)	68¾	68½	67⅞	68½	68¼
36⅜	10⅛	Am Ag Chem	10¾	11⅛	10¾	11	11½
68⅞	28¼	Am Ag Chem pf	31½	32	31	31½	33⅞
49⅛	25	Am Beet Sugar	41½	41½	41½	41½	42¼
83¾	70	Am Brake Shoe (5)	81	81	81	81	81
69	22⅞	Am Bosch Magneto	23¾	23¾	23¼	23⅜	23⅝
107⅝	73⅛	Am Can (5)	115¾	116¼	113¾	114	115⅝
115	106	Am Can pf (7)	113¾	113¾	113¾	113⅝	113⅝
189	148¼	Am Car & Fdy (12)	160	160	160	160	160¼
17⅝	5⅝	Am Chicle	10	10	10	10	10¼
7⅝	4⅛	Am Druggist Synd.	5	5	5	5	5
74⅝	29⅝	Am Hide & L pf	58	58	54½	54½	58
13	10⅝	Am LF Fire En (1)	11⅛	11¼	11⅛	11¼	11⅛
38	13	Am Linseed	18	18	18	18	18⅛
76¼	64⅜	Am Loco new (6)	75	78	78	78	78½
55⅞	40¼	Am Metal (3)	42½	42½	42¼	42½	43½
97	76	Am Radiator (4)	99⅞	100	99⅞	99⅞	100¼
* 9¼	4⅞	Am Safety Raz(50c)	7	7	6⅞	6⅞	7¼
21⅝	10⅝	Am Ship & Com	13⅛	13⅛	13	13	13½
69¼	51⅛	Am Smelt & R (5)	61	61⅛	60⅝	60½	60⅞
152¼	130	Am Snuff (12)	139	138	138	138	137
40⅞	31⅝	Am Steel Fdrs (3)	38½	38⅝	38	38½	38¼
85	48	Am Sugar Ref	57¼	57¼	55¾	56	57½
128¾	119⅛	Am Tel & Tel (9)	130⅜	130⅛	129⅞	130	130
44¾	27⅛	Am Water Works	41½	41½	41½	41½	41½
109⅞	65	Am Woolen (7)	75¼	75¼	75	75⅛	75⅜
19¼	6⅛	Am Zinc L & S	8¼	8¼	8¼	8¼	8⅜
53½	32⅜	Anaconda Copper	34¼	34¼	33⅞	34	34¼
18⅞	10½	Arnold Constable	8½	8½	8½	8½	8⅞
89	62¼	Asso Dry Gds (5)	99⅞	100¼	99¾	99	99½
29½	24⅞	Associated Oil (1½)	32¼	32¼	31¾	31⅞	32
105⅛	94	Atch T & S F (6)	99¾	99¾	99	99	99¾
90⅝	85⅝	Atch T & S F pf (5)	87¼	87¼	87¼	87¼	87½
57⅜	52⅜	Atlas Powder new	51⅞	51⅞	51⅞	51⅞	52
34	9¼	Atlantic Gulf & W I	18½	18½	18	18	17
27	6⅜	Atlantic G & W I pf	17½	17½	17	17	17¼
127	98¾	Atlantic Ref pf (7)	127	127	127	127	126½
28¼	6⅜	Auto Knitter H (3)	8¼	8⅜	8⅞	8⅞	8¼
60¾	40⅛	Balt & Ohio (5)	56⅜	56⅝	56⅜	56½	56½
144⅛	110⅛	Baldwin Loco (7)	123¼	123¼	121⅝	121¼	122½
35	9⅞	Barnsdall Cl A	17¼	17¼	17¼	17¼	17⅜
71⅞	41⅝	Beth Steel (5)	56⅝	56¾	55⅜	56	56¾
18⅝	9¼	Bklyn Man Ry	15⅛	15⅛	15	15	15⅛
49⅞	31⅞	Bklyn Man Ry pf	56⅞	56⅞	56⅞	56⅞	57
21⅜	13¼	Butterick Co	19	19	19	19	19
37⅞	12⅞	Butte & Superior	17¼	17¼	17	17	17½
66	42½	Calumet & Ariz (3)	43	43	43	43	43¼
29⅝	17⅛	Calif Pet new (1¾)	25	25⅛	24⅝	24⅝	25
160	139⅜	Can Pacific (10)	143½	143⅛	142⅞	143	143¼
40½	9⅝	Central Leather	12	12	12	12	12⅛
79⅜	28⅛	Central Leather pf.	32½	32½	32	32⅛	34
50½	36½	Cerro de Pasco (1)	46	46¼	46	46	46⅜
76	43	Chandler Motor (6)	60½	60½	59⅛	59⅞	60½
76⅝	56¼	Ches & Ohio (4)	72¾	72¾	71½	71⅝	73¼
30⅝	24⅛	Chile Copper (2½)	27⅛	27⅛	26⅞	26⅞	27⅛
31⅞	14⅜	Chino Copper	17⅛	17⅝	17	17	17⅜
26⅝	11¼	Chi Mil & St P	15¼	15¼	15	15	16¼
12⅝	3⅜	Chi & Alton pf	11⅜	11⅜	11⅜	11⅜	11⅛
38⅜	18¼	Chi & E Ill	26¾	26¾	26¾	26¾	23½
62¼	46½	Chi & E Ill pf	45	45	44⅞	44⅞	40
17	6⅞	Chi Gt West pf	11½	11½	11½	11½	11½
45½	20⅝	Chi St Paul pf	25¼	25¼	24⅝	24⅝	25⅝
37⅞	18⅛	Chi R I & Pac	23⅛	23⅛	23	23	23⅝
90⅜	75	Chi Pneu Tool (5)	83	83	83	83	83
76¼	60	Cluett Peabody (5)	70¼	70¼	70¼	70¼	71½
83⅜	65¼	Coca-Cola (7)	68½	69	67¾	67¾	68⅞
51⅛	41	Columbia Carbon	51⅜	51⅜	51⅜	51⅜	51⅞
35⅜	20	Col Fuel & Iron	33⅛	33⅛	31	31½	32¼
37⅜	30¼	Colum Gas&E (2.60)	34⅜	34⅜	34¼	34¼	34⅝
45½	17	Col Southern	28	28	28	28	28⅛
46	35	Com Solvents A	60½	62½	60½	62½	60
57⅜	42⅜	Continental Can (4)	50	50	49⅝	49⅝	50
184½	44½	Congoleum Co (3)	64⅛	64⅛	64	64	64⅞
69⅝	56⅜	Consol Gas (5)	62	62¼	61⅞	62	61⅞
12¼	5	Continental Motors	7¼	7¼	7⅛	7⅛	7⅛
160½	114¼	Corn Prod Ref (6)	178¼	178¼	175	175	178⅜
—	—	Corn Prod'ts (new)	35⅛	35¼	35	35	35¼
62¼	22⅜	Cosden Oil	36½	36½	34½	35¼	36¼
84⅛	57½	Crucible Steel (4)	63	63	60¾	61	63
37⅜	23	Cuban Am Sug (3)	36⅞	36⅞	36⅝	36⅞	37
20	8½	Cuba Cane Sugar	15⅞	15⅞	15⅝	15⅝	16⅛
65½	38½	Cuba Cane Sug pf	67⅛	68⅛	67½	68	68⅝
72½	54½	Cuyamel Fruit (1)	72⅝	72⅝	70⅛	70⅛	71¼
81¼	20⅝	Davison Chemical	52⅜	52⅜	49⅞	50⅝	52⅛
124½	93¼	Del & Hudson (9)	106	106	106	106	105⅜
130½	109⅞	Del L & W (6)	117	117	117	117	117⅞
111	110¼	Detroit Edison (8)	105½	106¼	105½	105½	105
22	15⅝	Dome Mines (2)	17⅛	17½	17¼	17½	17⅛
148½	106	Du Pont deNem (8)	130⅜	130⅜	129⅝	130⅜	130
116¾	89⅝	East Kodak (7½)	110⅜	110⅜	109⅞	110	110
67⅛	52	Elec Stor Bat (4¾)	62	62	62	62	62
22⅜	10⅛	Erie	25⅛	25⅛	24½	24¾	25
31¼	15	Erie 1st pf	30⅝	30⅝	30½	30½	31
27⅜	10⅝	Erie 2d pf	28	28	28	28	28
93	52	Fam Pl L (8)	68	69⅛	68	69½	68½
60½	34¼	Fed Min & S pf (7)	46½	46½	46½	46½	43⅜
10⅝	7¼	Fifth Avenue	10⅛	10⅛	10½	10⅛	10⅜
16½	5⅞	Fisk Rubber	8⅛	8⅛	8⅛	8⅛	8½
45⅜	44¼	Fleischman	47½	47⅞	47½	47½	47½
78⅛	60	Foundation Co (6)	74½	75	74⅜	74⅜	74
22	9½	Freeport-Texas	10	10	10	10	10¼
44⅜	39⅛	General Asphalt	39⅝	39⅜	39⅜	39⅜	40¼
202¼	167	Gen Electric (8)	213	213	211	211	213
17½	12⅜	Gen Motors (1.20)	15⅛	15⅛	15⅛	15⅛	15⅛
22⅛	8	Goldwyn Pictures	10	10¼	10	10⅛	10
15⅝	6⅜	Gray & Davis	6¾	6¾	6½	6½	6⅞
80	50⅝	Gt Northern pf (5)	56⅝	56⅝	56¼	56¼	56¾
104⅝	65¼	Gulf States Stl (5)	81¼	81½	80⅛	80¼	81½
42⅝	39⅜	Hartman Corp (4)	40¼	40⅛	40	40	40⅜
44	31	Hayes Wheel (3)	45	45	45	45	45¼
79⅞	60	Homestake Min (6)	49¾	49¾	49½	49⅛	50
78	40⅝	Houston Oil	71¾	71½	71	71	72
32¾	20	Hudson Mot C (3)	29⅛	29⅜	29⅛	29¼	29⅜
29½	15⅛	Hupp Motor Car(1)	16⅛	16⅛	16⅛	16⅛	16⅛
117½	99¾	Illinois Central (7)	100¾	100¾	100¾	100¾	101
43⅜	23¼	Inspiration Cop	24¾	24¾	24⅜	24¾	24⅛
44	31	Int Cement (4)	43⅜	43⅜	43⅜	43⅜	43⅛
27⅛	19	Int Combus En (2)	24¾	24¾	24⅝	24⅝	24¾
47	18½	Int Mer Marine pf	29⅛	29⅞	29¼	29⅞	29¼
16¼	10⅜	Int Nickel	13	13	13	13	13
22⅞	9½	Interboro Rap Tr	18⅝	18⅝	18¼	18½	18⅜
19⅛	7⅛	Invincible Oil	14⅞	14¾	14⅝	14⅜	14½
58⅛	22½	Iron Products (1½)	49	49	47	49	49⅜
45⅞	28	Kayser & Co	28	28	27¼	27¼	28½
35	31¼	Kelly-Springf'd Tire	22⅝	22⅝	22	22½	22⅝
45	29⅝	Kennecott (3)	35¾	35¾	35⅝	35½	36¼
11⅜	1⅝	Keystone Tire Rub.	2¾	2⅝	2⅝	2¾	2⅞
89⅝	75	Laclede Gas (7)	92¾	92⅜	92½	92½	92⅜
71⅝	54	Lehigh Valley (3½)	69½	69⅝	68¾	69½	69⅜
74⅝	53¼	Lima Loco (4)	65¼	65½	65¼	65½	66¼
21¼	14	Loew's Inc (2)	17¼	17¼	17¼	17¼	17⅝
183⅜	146	Lorillard (P) (12)	161⅜	161⅜	161¾	161¾	151
94	58⅛	Mack Trucks	86¼	86½	85⅝	86½	87⅜
46¼	46½	Macy & Co	64½	64½	64½	64½	64¼
38⅜	16	Maracaibo	31½	31½	30⅞	31½	31½
59⅝	17¼	Marland Oil	38	38	37½	37½	38
63⅜	36	Maxwell Mot Cl A	53⅝	53¼	52	52	52½
93	67¼	May Dept Stores(5)	90⅜	90⅜	90⅛	90⅛	90¼
20¼	15	McIntyre Por M (1)	16⅛	16⅛	16⅛	16⅛	16½
22⅜	5⅜	Mex Seaboard	21	21	20¾	21	21
23¼	8	Mex Seaboard ctfs	20	20	20	20	20½
30½	20½	Miami Copper (2)	22¼	22¼	22⅛	22¼	22¼
12⅛	8¼	Middle St Oil	8	8	8	8	8
17	9⅝	M K & T new	11½	11½	11½	11½	11¼
46⅛	24⅝	M K & T pf new	31	31	31	31	31¼
19⅝	8¼	Mo Pacific	12⅛	12⅜	12	12⅜	12⅝
49	22¼	Mo Pacific pf	38⅞	38⅞	37⅛	37⅜	38¼
39⅝	17⅝	Moon Motor (3)	26¾	25¾	25½	25¾	26½
26¼	18⅜	Montgomery Ward	26⅞	26⅞	26½	26⅞	27
14	7	Mother Lode C (1)	8¼	8¼	8⅛	8⅛	8⅜
73	35	Nat Enameling	33	33	33	33	33
18⅜	8⅛	Nevada Consol Cop	13⅛	13⅛	13⅛	13⅛	13⅛
105	82½	New Or T & M (7)	102½	104⅜	102½	104½	101
107¼	90½	N Y Central (7)	100⅞	101	100⅛	100⅞	101⅜
22½	9⅜	N Y N H & H	19⅜	19⅜	19⅛	19⅜	19⅜
117⅝	100	Norfolk & West (7)	119	119¼	118¼	118⅜	118⅜
24¼	17¼	North American (2)	23¼	23¼	23⅛	23¼	23¼
81½	49⅜	Northern Pac (5)	52⅜	52⅜	52¼	52⅜	52½
21⅝	16¼	Orpheum Circuit	20⅛	20⅛	20⅛	20⅛	20
152	114½	Otis Elevator (8)	154⅞	154⅞	154⅞	154⅞	156
14⅜	7	Otis Steel	11⅜	11⅜	11¼	11⅜	11⅜
52⅜	36⅝	Owens Bottle (3)	44	44	44	44	44¼
62⅛	21	Pac Oil (2)	53	53¼	52	52⅜	53¼
93⅛	53	Pan-Am Pet Tr (8)	48½	48⅝	48	48⅝	48⅞
86	50½	Pan-Am Pet ClB(8)	46⅜	46⅜	46¼	45⅝	46¼
47⅝	40⅜	Penn RR (3)	43⅜	43⅜	43⅜	43⅜	43⅛
6½	1⅛	Penn Seabd Steel	3	3	2⅞	3	2⅞
98⅛	86	People's Gas Chi(7)	94⅝	94⅝	94⅝	94⅝	94⅞
47½	36	Pere Marquette (4)	43	43	42½	42¼	42⅞
50¼	41	Philadelphia Co (4)	44½	44½	44½	44½	44½
24⅝	11¼	Philip Morris & Co.	19⅛	20	19¼	20	19⅝
69⅝	19⅜	Phillips Pet (2)	40¼	41	40	40⅜	40⅜
15¼	6¼	Pierce-Arrow	10	10	10	10	9⅝
6	1⅝	Pierce Oil	2⅞	2⅞	2⅞	2⅞	3
67⅞	58	Pittsburgh Coal (4)	62	62½	62	62	61¾
50⅝	23⅛	Pittsburgh & W Va	42⅞	42⅞	42¼	42⅞	42½
134	47	Postum Cereal (4)	52½	52½	52	52¼	52⅞
58⅛	17	Producers & Ref	36¾	36⅞	36½	36¾	36½
51⅛	41½	Public Serv NJ (4)	44	44¼	44	44	44
133⅞	110½	Pullman Co (8)	119	119	118¾	119	119½
62¼	41⅜	Punta Alegre (5)	65⅛	65⅜	64	65¼	64¾
32	16¼	Pure Oil (1½)	24⅞	24⅞	24⅞	24⅞	24⅞
100	84	Pure Oil pf (8)	98	98	98	98	96
122	100	Ry Steel Spring (8)	111	111	111	111	110
17¼	9⅞	Ray Cons Copper	10½	10½	10¼	10½	10⅜
81⅛	68¼	Reading (4)	55	55	55	56	55½
56⅛	44	Reading 1st pf (2)	36⅛	36¼	36⅛	36¼	36½
56⅜	45	Reading 2d pf (2)	34⅛	34⅝	34⅝	34⅝	34⅝
31⅜	8	Replogle Steel	10⅝	10⅝	10½	10⅝	11¼
66⅜	40⅛	Rep Iron & Steel	56	56	55	55	56⅜
29⅞	14	Reynolds Spring (2)	17½	17½	17½	17½	17½
75	47	Reynolds Tob B (8)	68¾	68¾	68¾	68¾	69
23⅛	17	St Joe Lead (1¼)	25¾	25¾	25¾	25¾	25½
27	16⅜	St Louis & S Fr	23⅝	23⅜	23	23⅜	23¼
50	25⅝	St Louis & S F pf	46⅛	46⅛	46⅛	46⅛	46⅜
36⅜	25½	St Louis S'west	37½	37½	36⅞	37½	37½
35½	18½	Savage Arms	46	45	44⅝	45	46½
116⅜	88	Schulte Ret St (8)	105	106	104½	106	106½
115	112	Schulte R S pf (8)	110	110	110	110	109½
7½	4⅞	Seaboard Air Line	9	9	9	9	9
92⅝	65⅜	Sears-Roebuck	90	90	90	90	90½
19¼	12⅜	Shell Union Oil (1)	18⅞	18⅞	18⅛	18⅝	18⅞
* 95	89¼	Shell Un Oil pf (6)	93¼	93¼	93¼	93¼	93¼
34⅝	22⅝	Simmons Co (1)	23½	23⅝	23½	23½	24
16	6½	Simms Petroleum	12¼	12¼	12¼	12¼	12⅜
39⅝	16	Sinclair Con Oil (2)	23⅛	23⅛	23⅜	23⅝	23½
35	12½	Skelly Oil	25⅞	25⅞	25	25⅞	24⅞
95½	84¼	So Pacific (6)	87	87	86¼	87	86⅞
39½	24⅝	So Railway	49⅛	49¼	48¾	49⅛	49⅝
70⅛	62	So Railway pf (5)	72	72½	72	72½	72
* 76	38¼	So Porto R Sugar	93⅜	91½	93⅜	94¼	94⅜
27¼	11⅜	Spicer Mfg	14	14	14	14	14⅛
65	47⅛	Stand Oil Cal (2)	62¾	63	62½	62¾	63
44¼	30⅞	Stand Oil NJ (1)	38⅞	38⅞	38⅝	38⅞	38⅝
124½	74	Stewart-W Sp (10)	91	91	89⅞	91	90¾
126⅝	93⅜	Studebaker (10)	101¼	101¾	100⅜	101¼	101½
15	7	Submarine Boat	8⅜	8⅜	8⅜	8⅜	8⅞
6⅜	2	Superior Oil	3⅞	4	3⅞	3⅞	4
12⅜	8	Tenn C & C	7⅛	7⅛	7⅛	7⅛	7½
29¼	14	Texas & Pacific	28	28⅛	25⅝	26	28
52⅞	34⅝	Texas Co (3)	43	43	42⅝	43	42⅞
65	53¼	Texas Gulf Sul (6)	61¼	61¼	61¼	61¼	61¼
24⅜	5½	Tex Pac Coal & Oil	12	12	11½	12	11½
78⅝	46⅜	Tob Prod (6)	64¼	64½	63⅝	64¼	64¼
92⅞	76½	Tob Prod Cl A (7)	89	89	88⅞	89	88¾
14⅛	1¼	Transcontinental Oil	4⅜	4⅜	4¼	4⅜	4⅜
77½	50	Union Bag & P (6)	60	60	59	59	60
144⅜	124½	Union Pacific (10)	128¾	128¾	128¾	128¾	128
38⅛	29	United Alloy Stl (3)	34	34	34	34	33⅛
85⅜	74⅛	United Drug (6)	76½	78½	78½	78½	77
187⅛	152¼	United Fruit (8)	194	194	194	194	191
21⅛	7⅞	United Ry Inv	8⅛	8⅛	8⅛	8⅛	8½
69½	20	U S C I Pipe & F	75	75	74	75	75¼
25	18⅜	U S Hoffman Mach	18⅞	18⅞	18⅞	18⅞	18⅛
73¼	40	U S Ind Alcohol	78¼	80¼	78¼	78¼	78¼
106	88¼	U S Realty & I (8)	101⅛	101⅛	101⅛	101⅛	101⅞
64⅞	30⅜	U S Rubber	35	35	34⅛	35	34⅝
105	76⅜	U S Rubber 1 pf(8)	87	87¼	87	87	85¼
109⅝	85¼	U S Steel (5)	103	103	102¼	103	103
123½	116⅛	U S Steel pf (7)	118¾	118¾	118⅜	118¾	119⅛
76¼	65⅛	Utah Copper (4)	66⅛	66⅛	66	66⅛	67
24⅜	14	Utah Securities	25½	25¾	24¾	25½	25⅛
44⅝	24⅜	Vanadium Corp	30⅝	31⅛	30½	30⅝	30⅝
27	6⅛	Va-Car Chemical	2	2	1¾	2	2
69	17	Va-Car Chem pf	8⅛	8⅛	7⅞	8⅛	8⅞
23	12	Vivaudou (2)	10⅜	10⅜	10⅜	10⅜	10½
12	7¼	Wabash	14	14	13⅞	14	14¼
36½	23¼	Wabash pf A	43⅛	43¼	43	43⅜	43⅜
16⅝	12⅛	Weber & Heilb (1)	15⅝	18⅜	18	18⅜	18⅛
63⅜	53	Western Pac pf (6)	61	61	61	61	61
90	75¼	West Penn pf (6)	90½	90½	90¼	90¼	90¼
67⅛	52⅜	West E & M (4)	62¼	62¼	61⅞	62¼	62⅜
10⅜	6	Wheeling & L E	8⅛	8⅛	8⅛	8⅛	8½
30⅜	20	White Eagle Oil (2)	26¾	26¾	26¼	26¾	26⅛
60⅞	45	White Motors (4)	58	58	57½	58	58
14	2	Wickwire Spencer S	3⅛	3⅛	3⅛	3⅛	3
11⅛	5	Willys-Overland	12⅝	12⅝	11⅞	12¼	12
83	42½	Willys-Overland pf	85¼	85¼	85½	85¼	85¾
42⅜	19	Wilson & Co	17	17	17	17	17½
290	199¼	Woolworth (8)	321	323½	321	323½	321
40¼	19⅜	Worthington Pump	29½	29½	29⅜	29½	29¼
18¼	8¼	Wright Aerona'l (1)	11⅛	11¼	11¼	11¼	11⅛
80	62	Youngstown S T (6)	66	66	64¼	64¼	67

*Ex-dividend.

BOSTON STOCKS

	Open	High	Low	Latest
Am Sugar	56¼	56⅛	55⅝	55⅝
Am Sugar pf	98	98	98	98
Am Tel	130⅛	130⅛	130⅛	130⅛
Am Wool	75⅛	75⅛	75	75
Am Wool pf	101⅜	101⅜	101½	101½
Amoskeag pf	74	74	74	74
Beth Steel	56⅛	56⅞	56½	56⅞
Balt & Ohio	56⅜	56⅜	56⅜	56⅜
Bos Elev	77⅛	77⅛	77⅛	77⅛
Bos Elev pf	92	92	92	92
Bos Elev 1st pf	112½	112½	112½	112½
Bos Elev 2nd pf	99⅜	99⅜	99⅜	99⅜
Cal & Ariz	43½	43½	43½	43½
Cal & Hecla	16⅛	16¼	16	16
Cons Gas	62⅛	62⅛	62½	62½
Davis-Daly	4⅛	4⅛	4⅛	4⅛
Dubilier	26¼	26⅞	26⅛	26½
Eastern S S	55	55	53½	53½
Edison El	172	172	171½	171½
Erie	24⅝	24⅝	24⅝	24⅝
Gen Motor	15⅛	15⅛	15⅛	15⅛
Gray & Davis	6½	7	6¼	6⅜
Island Creek	99	99	99	99
Lib McN L	5	5	5	5
Maine Central	27½	27½	27½	27½
Maine Central pf	72	72	72	72
Nat'l Leather	3⅝	3½	3⅝	3¼
Miami Copper	22⅜	22⅜	22⅜	22⅜
Mid Sts Oil	5	5	5	5
Mex Invest	15	15	14	14
N E Oil pf	25	25	25	25
N Y Cen rts	2⅜	2⅜	2⅜	2⅜
N E So Mills	15⅛	15⅛	15⅛	15⅛
N E So Mills pf	70	70	70	70
xN E Tel	108⅜	108⅜	108	108
N E Tel rts	1 13-16	1⅞	1⅞	1 13-16
New River pf	68	68	68	68
xNorthern	67	67	67	67
North Butte	2⅞	2⅞	2⅞	2⅞
Nor & Wor	98	98	98	98
Old Colony	79¼	79⅛	79¼	79¼
N Y N H & H	19½	19⅝	19⅝	19⅝
Pacific Mills	85	85	85	85
Pond C Poc	11⅝	11⅝	11½	11½
Reece B H	15⅝	15⅝	15⅝	15⅝
Studebaker	101¼	101¼	100⅛	100¼
*Swift & Co	103⅜	103¼	103⅛	103⅛
Swift Intl	20⅜	20⅜	20⅜	20⅜
S O of N J	38⅜	38⅜	38⅜	38⅜
Texas Co	42⅝	42⅝	42⅝	42⅝
United Fruit	191	191⅜	191	191⅜
United Shoe	36⅛	36⅛	36⅛	36⅛
United Shoe pf	26	26	26	26
U S Smelt pf	40	40¼	40	40
U S Steel	102⅝	103⅛	102⅛	102½
Ventura	25½	25½	25	25
Warren Bro	37⅝	37⅝	37⅝	37⅝
War Bro 1st pf	37⅛	37⅛	37⅛	37⅛
Westinghouse	63⅜	62⅛	62	62⅛
Westing rts	1⅛	1⅛	1⅛	1⅛

xEx-dividend.

How Is Business Today?

Cottons—Demand light; prices lower; production curtailed.

Silks—Demand light; prices slightly softer; production scaled down from month ago.

Woolens—Demand light; prices unchanged; production increasing slightly.

Furs—Demand light; prices fairly stable; garment production light.

Leather—Demand less strong; prices slightly softer; production of leather and shoes subnormal.

Apparel—Wholesale demand light; prices on low end merchandise trending downward; production somewhat restricted.

Metals—Demand for iron and steel steady, railroad buying chief feature; copper firmer, with talk of production curtailment; lead, strong; zinc weaker.

EARNINGS OF U. S. RUBBER REDUCED

United States Rubber Co. for 1923 reports net income of $7,392,657, after fixed charges, etc., equivalent, after preferred dividends, to $2.28 a share earned on $81,000,000 common stock. This compares with net income of $7,692,039 or $2.65 a share in 1922, $492,811 or 76 cents on preferred stock in 1921 and $21,320,982 or $16.28 on common stock in 1920.

NEW MOVE IN L. R. STEEL'S SALVAGE

Steel's Consolidated, Inc., has been incorporated at Dover, Del., with authorized capital of $7,500,000 to take over assets of L. R. Steel interests through stockholders' protective trust. Trust fund was said to total more than $1,000,000. Stockholders' protective trust advanced $130,750 last week to receivers in United States and Canada for partial payment to creditors.

Liberty Bond Prices

Liberty bond prices were: 3½s, $98.81¼; first 4¼s, $99; second 4¼s, $98.96⅜; third 4¼s, $99.96⅜; fourth 4¼s, $99; Treasury 4¼s, $100.03¼.

BIG AUTO SHOW IS BEST EVER HELD IN HUB

The twenty-second annual automobile show, which opened Saturday night at Mechanics Building, was declared to be the best ever staged in this city by the enthusiastic throng which crowded through the doors during the afternoon and evening.

It was not simply a sight-seeing expedition, for actual business was reported by nearly all the dealers.

The decorative scheme was said by those who have attended every show held here to be the finest effort put out by Manager Chester I. Campbell. The display of cars made an array of the latest creations in mechanical engineering and body lines worthy of the creative genius of American automobile designers.

It was estimated that thirty thousand persons attended the opening, proving that interest in automobiles is as great as ever.

Manufacturers have learned that the public is interested in the stripped chassis and many booths had one of these with a lecturer to explain the mechanical details.

SATISFACTION DEPENDS ON SERVICE

By C. P. ROCKWELL,
Nash Distributor.

Service!

How many really know what the word means?

How many really know what it means in regard to automobiles and the automobile industry in general? How much depends and hinges on it?

If there is one serious obligation on the part of a motor car distributor which stands out above all others, it is that of service to his car owners:

For, upon the manner in which he serves his owners depends the permanent development of his business. And it is a well-known fact that those motor car manufacturers and dealers who have builded their business carefully and who are today in a sound position are invariably the ones who have regarded the phrase "Service," not as a mere figure of speech or an advertising catch-line, but as an integral part of their business.

And it also is generally agreed that the automobile buyer today, more than ever before, discriminates between service that is good and that which is not good.

The average owner, in these days of splendid roads, likes to tour, and so it is that an automobile moves about a great deal from place to place. He may receive his car on a Saturday from a Providence dealer; the following Saturday may find him in Bar Harbor, Me., or St. Albans.

There may be some question he wishes to ask about the operation of his machine or some minor adjustment to be made. Naturally he looks to the local agent of the company from which he purchased his machine. As an owner he feels he will be welcomed and extended prompt, courteous treatment.

Boston Notes

EASTERN Steamship Lines reports for January deficit after all deductions of $74,453. This compares with deficit for the corresponding month of 1923 of $28,540.

DENNISON Manufacturing Co. has voted to issue 29,000 shares of $10 par, industrial partnership stock, to be issued for services.

ROBERT AMORY of Boston and Guy O. Hunter of New York were added to board of directors of Saco-Lowell shops.

MELROSE will receive proposals to March 12 for purchase of $64,000 4¼ per cent. bonds, 1925 to 1944.

PRODUCTION of boots and shoes during January, 26,397,808 pairs, against 22,676,436 pairs in December and 30,743,740 pairs in January, 1923.

ARIZONA COMMERCIAL reports copper production in February as 643,600 pounds, against 577,000 in January.

OLD DOMINION gives February copper smelter output as 2,250,000 pounds, against January's 2,235,000.

BELL Telephone officials report, as of latest date, 12.7 telephones for every 100 people in United States or one telephone for every eight persons.

PRESIDENT STOREY reports for each dollar paid out for labor and materials and supplies in 1915 Atchison had to pay out $2.05 in 1922, and for each dollar of taxes $2.90.

Stock Averages

		Changes from previous mkt.	Year ago.
20 rails	81.09	—.01	86.98
20 industrials	96.26	—.36	103.82
20 coppers	28.58	..	[illegible]

MONEY IN GRAIN

$12.50 buys guarantee option on 10,000 bushels of wheat or corn. *No Further Risk.* A movement of 5c from option price gives you an opportunity to take $500; 4c, $400; 3c, $300, etc. WRITE TODAY FOR PARTICULARS and FREE MARKET LETTER.

Investors Daily Guide, S. W. Branch, Dept. 0-47 1015 Baltimore Ave., Kansas City, Mo.

Merit as Maker

KENNETH L. CHILDS

President of Fabric Body Corporation and consulting engineer of the Standard Textile Products Company is a Bostonian.

MERITAS BODY IS ATTRACTING ATTENTION

One of the most interesting at the auto show is the display of Meritas Made Fabric Bodies in Paul Revere Hall, Mechanics Building. Four bodies are shown mounted on Ford, Packard, Dodge and Lincoln chassis.

The first two, the Ford and Packard have a total mileage record of over 24,000 miles. The Ford was put in service last December, when it was driven from Marrimac, Mass., to New York for the Auto Show.

PERFECT AT FINISH.

It was then shipped to Chicago and after that show driven to Louisville, Ky., shown there, then driven to Detroit and arrived in Boston last Thursday. From Buffalo to Albany is was driven through snow, ice and mud.

Outside of Utica, snowbanks six feet high were encountered, and it was the third car over this road since the last big storm. Having been only washed and polished it is now on display along side the new Dodge and Lincoln jobs, its finish and lustre in perfect condition.

SKELETON BODY SHOWN.

The Packard, which is the personal car of Kenneth L. Childs, president of the Fabric Body Corporation, has been driven continuously for the last fourteen months, under all weather conditions. Most remarkable is the fact that the appearance of the car is like new, although only soap and water have been used in cleaning, a combination that would ruin any paint job.

Also a skeleton body is being shown. The interest of the public in this type of construction is evidenced by the crowds continually surrounding this body.

VALUATION OF UTAH COPPER IS INCREASED

Returns by Utah Copper Co. to Utah state board of equalization show increases in assessed valuation over last year of $18,588,771. This year Utah Copper's taxes in Salt Lake county will be over $800,000. Increase in valuation is result of greater net earnings in 1923.

TENDENCY HIGHER IN WHEAT MARKET

Chicago, March 10.—Tendency was higher today in the wheat market. Corn was firm, oats soft. Prices were: Wheat—May 111¼ to 111⅜; July 111½; September 112. Corn—May 81¼; July 81⅜; September 81⅞. Oats—May 47⅞ to 48; September 43.

QUOTATIONS HEAVY IN COTTON MARKET

New York cotton futures market was heavy. In latest trading March was off 28 at 27.70, May off 25 at 28.06, July off 22 at 27.56 and October off 21 at 25.23.

$2,000,000 TO MAKE NEW OAKLANDS

By GEORGE H. HANNUM,
President and General Manager
Oakland Motor Car Company.

To the man in the street who thinks it a simple matter for an automobile manufacturing company to bring out a new type of car it may be a surprise to learn that during the last six months the Oakland Motor Car Company has expended approximately $2,000,000 in making alterations and installing new machinery for the production of its 1924 model.

To the public in general it seems an easy matter to add a few new features to a car and immediately place them in production. The fact is, however, that any change, no matter how slight, involves a tremendous amount of work and expense and when, as in the case of the Oakland Company, a brand new line of cars is brought out, the preparations assume tremendous proportions.

Before our 1924 models were put in production, the entire machine shop was remodelled and newly equipped.

IN BUGGY FACTORY.

All of which, when it is taken into consideration that the Oakland Company, like many of our successful motor car concerns, started out as a side issue of a buggy factory, is an indication and proof of just what strides have been made in the automobile industry since its beginning.

The president of our old buggy factory, out in Pontiac, realized that the automobile business was here to stay, and in 1907, set aside 50,000 square feet of floor space for the manufacture of a motor car.

The first model we put out had a two-cylinder engine, which was described in the early catalogues as the "last word" in advanced design. The next year a four cylinder car was put on the market and later a six cylinder machine was produced. And since 1916 the company has specialized on light six cylinder cars.

1,000,000 FEET.

Four manufacturing plants, a five-story warehouse and a four-story general office building now constitutes our home at Pontiac. The floor space of all our factories totals over 1,000,000 square feet.

It is a far cry back to the buggy plant from which the Oakland Company has developed the manufacturing facilities of the factory today would compare with the facilities of the buggy factory about the same as the powerful Oakland motor car of today compares with its humble predecessor—the buggy.

FLINT SIX MEN TO BE DINED AT B. A. A.

New England dealers of the Flint Six and the Durant and Star car lines will be entertained by the distributors of these Durant products Tuesday.

Connell & McKone, Flint distributors, will give a dinner at the B. A. A. clubhouse tomorrow night. Flint Six dealers from most New England States will attend, and officials of the Flint Motor Division, Locomobile Company of America, and Durant Motors, Inc., will be guests. W. J. Connell will be toastmaster.

Durant and Star car dealers will gather at a luncheon Tuesday noon at the Hotel Copley-Plaza, given by the Collins Motor Car Company, Durant and Star distributors. "Jerry" Collins will be host, and executives of the Durant Motor Company of New Jersey and Durant Motors, Inc., will attend.

Boston Curb

Boston Curb quotations follow:

	Latest.
Alvarado	1⅛
Bagdad	9c
Boston & Montana Corp.	10c
Chief	3⅜
Crystal	78c
Eureka	10c
First National	28c
Premier Paymaster	30c
Shea Copper	38c
Sherburne	12⅜
Silver Dike	3c
United Verde Extension	26⅜

New Jersey Standard

Standard Oil Company of New Jersey earned common and preferred dividends in 1923 with a moderate balance to be carried to surplus, according to Vice-President Jones.

$25,000
CASH WILL BE PAID
FOR A NAME
For a New Weekly Magazine
*An Unusual Offer
Open to Everybody*
For Full Particulars See
NEXT SUNDAY'S
BOSTON HERALD

TRAVEL NOTES

By Bobbie Shaftoe

SCOTTISH CLANS' TRIP TO SCOTLAND.

Members and friends of the Order of Scottish Clans can enjoy a month's vacation among the heather clad hills of the auld land this Summer, by arrangement with the Cunard-Anchor Lines for a special sailing of the S. S. California to Glasgow, July 26.

With a wholly Scots passenger list, with Clansmen meeting Clansmen and other o'oor ain folk from practically every part of the country, the trip cannot help furnishing the utmost in pleasure and benefit.

The round trip fares are First-class, $396; Second-class, $245-$270; and Third-class $160.

Return sailing will be on the California, leaving Glasgow, September 3rd. The trip is not intended as a money-making scheme, and the rates are the best obtainable.

Any money received over and above the actual working expenses will be divided amongst the Clans.

"The Simple Life in Bermuda."

BEAUTIFUL BERMUDA SEASON NOW ON.

Bermuda is recognized today as an all-the-year-'round resort, but if there is a time that may be considered as "The Season" there, it is right now.

The balmy air, blue sky, sunny coral beaches, palms, foliage and flowers that the fortunate visitors to those delightful little coral islands are now enjoying seem more alluring by contrast with our Northern weather conditions.

All kinds of bracing outdoor sports and pastimes are now in full swing down there—golf, tennis, cricket, driving, sailing, bathing, fishing and so forth.

And this pleasant "foreign country" of pounds, shilling and pence is within forty-eight hours' pleasant sail of New York by large and commodious ocean steamships.

FLORIDA'S WONDERFUL SILVER SPRINGS:

If Silver Springs were located in California, every inhabitant of that State would know all about these Springs, would look on them as one of the greatest wonders of the world, and would never fail to express their opinion of them at every opportunity.

California would advertise these Springs al lover the known world, and thousands of tourists would visit California, if not for the sole purpose of seeing these Springs, anyway, with the intention of seeing them, making the visit to them one of the big features of the trip.

The tropical foliage along Silver River, the many different kinds of fish which can be seen in the exceptionally clear water, the indescribable colorings of the formation and plant life in the bed of the springs, and the numerous alligators that one sees sunning themselves on the shores of the river, are sights that Northern and Western tourists will remember all their lives.

TRAVEL BOOTH AT AUTOMOBILE SHOW

A stereomotograph showing beautifully colored views of Bermuda, the National Parks, Canada, etc., is a feature of the Boston American Hotel and Travel Bureau, Booth 605, at the Automobile show this week.

Here visitors and exhibitors may secure expert travel information and reservation service, and interesting literature covering every vacation cente in this country and abroad.

WATER TRIPS POPULAR FOR VACATIONS

The approach of Spring is a reminder of vacation days that may be enjoyed in anticipation as wel las in reality.

There is a noticeable increase in the number of travelers who turn to salt water trips as representing the maximum pleasure and benefit to be derived for a fixed amount of time and for a certain sum of money.

Among the opportunities that are offered people living near the Atlantic seaboard to take short beneficial ocean trips, the Merchants & Miners, which started business away back in 1854, is one of the favorite lines, since one can journey between Boston, Philadelphia, Norfolk and Baltimore or can use the lines with two sailings weekly from Baltimore and Philadelphia to Savannah and Jacksonville.

The long restful hours at sea have no equal for restoration of vigor and, as the staterooms on these ships are spacious, with baths and toilets, and the music rooms and social halls attractively furnished for indoor hours, there is no cessation of pleasure when darkness changes the hours on deck in steamer chairs or at games and promenading to the cheerful interiors of the ships. The dining room service is entirely satisfactory.

VERMONT PLANS OLD HOME WEEK.

According to reports from R. H. Derrah of the Vermont Hotel and Resort Publicity Bureau, with headquarters at Chester, the State of Vermont will have a "National Old Home Week" the coming Summer.

Every city and town will be invited to join their sister towns in decorating their homes, stores and streets with flags and bunting and emblems of welcome to its sons and daughters who will return to the Old Camp Ground from every corner of the nation to renew the friendships and acquaintances of their childhood.

Mr. Derrah has just returned after a trip over the entire State in the interest of this movement, bringing back with him the indorsement of very organization and public-spirited citizen to whom he outlined the project.

LATEST BULLETIN OF WINTER SPORTS.

All Winter sports may still be enjoyed at Cornish, Me., and Poland Spring (the Mansion House), and all Winter sports, except skating, at Auburn, Augusta, Bangor, Bartlett, Brunswick, Fryeburg, Glen and Jackson, Intervale, Lewiston, North Conway, Waterville and Winthrop.

BOSTON AMERICAN

Published daily (except Sunday), 80-82 Summer St., Boston 8, Mass., by NEW ENGLAND NEWSPAPER PUBLISHING COMPANY.

Entered as second class matter at the postoffice at Boston, Mass. Also at the Postoffice Department, Canada.

Domestic rates (Subscription by Mail, Postpaid): One Month, 50c. Six Months, $3. One Year, $6. Foreign Rates: One Month, $1. Six Months, $6. One Year, $12. One cent extra per copy in the Boston Postal District. Subscriptions payable strictly in advance.

The Boston American assumes no financial responsibility for typographical errors in advertisements, but will reprint that part of an advertisement in which the typographical error occurs. Advertisers will please notify the management immediately of an error which may occur.

MEMBER ASSOCIATED PRESS

The Associated Press is exclusively entitled to the use for republication of all news dispatches credited to it or not otherwise credited in this paper and also the local news published herein. All rights of republication of special dispatches herein are also reserved.

Telegraph Briefs

Johannesburg—The famous "Lost Main Reef," which is believed to be a new Rand, has been located near Kreugersdorp. Investigation has proved it rich in gold deposits.

St. Louis—John E. Schaffer was killed in the presence of his wife by two bandits.

New York.—Six persons were slightly burned in a fire which swept a five-story tenement of the upper East Side early today, in which most of the members of the twenty families in the house were carried to safety by firemen.

Cable Briefs

Nagpur, British India.—The obstructionist tactics of the Swarajists, or home rulers, have ended in rejection of the entire budget for the central provinces and the passage of a motion in the Assembly reducing the pay of two Indian ministers from 72,000 to two rupees.

Athens (A.P.)—Former Premier Venizelos has left Athens. It is understood his destination is Paris.

Brussels—Former Premier Theunis today formed a new cabinet, with himself as Premier and M. Hymans as Foreign Minister.

Losing and Finding

In nearly every case the thing that is lost by one party is soon found by another.

The desire to recover something lost and the honest endeavor to restore to its owner something found are effectively served through the Lost and Found column below.

DEATHS 2

HARROWER—In Charlestown, March 8, Mary (nee Cadagan), beloved wife of James J. Harrower.
Funeral from her late residence, No. 69 School street, Tuesday, March 11, at 8:15 a. m. Solemn requiem high mass at St. Francis de Sales' Church at 9 o'clock. Relatives and friends invited. Auto cortege.

HIGGINS—In South Boston, March 8, Maurice R., husband of Charlotte Higgins (nee Welch).
Funeral from his late residence, No. 82 I street, Tuesday, March 11, at 8:15 a. m. Requiem mass at the Gate of Heaven Church at 9 o'clock. Relatives and friends invited.

KERRIGAN—In South Boston, March 7, Patrick, beloved husband of Mary Kerrigan (nee Connolly).
Funeral from his late residence, No. 326 Dorchester street, Tuesday, March 11, at 8:15. Solemn high mass at St. Augustine's Church at 9 o'clock. Relatives and friends respectfully invited.

KRICKSER—In Roxbury, March 8, Bernard A., beloved husband of Bridget Krickser (nee Roache) and father of the Rev. Joseph C. Krickser, C. S. S. R.
Funeral from his late residenc, No. 1664 Tremont street, Tuesday, March 11, at 8 a. m. Solemn high mass of requiem at the Mission Church at 9 o'clock. Relatives and friends kindly invited to be present.

MATTHEWS—In Malden, March 8, Elma A., beloved husband of Ethel Dyer Matthews.
Funeral from his late residence, No. 446 Charles street, Wednesday, March 12, at 8 a. m. Solemn high mass at the Church of the Immaculate Conception at 9 o'clock. Relatives and friends kindly invited.

MOFFITT—In Charlestown, March 8, Frank J., beloved son of Edward J. and Julia Moffitt (nee McGuiness), formerly of the North End.
Funeral from his late residence, No. 31 Prospect street, Tuesday, March 11, at 8:30 a. m. High mass of requiem at St. Mary's Church at 9 o'clock. Relatives and friends respectfully invited.

NAGEL—In Cambridge, March 8, Ida G. Donovan, widow of Gottfried J. Nagel.
Funeral from the residence of her sister, Mrs. Edward A. Brennick, No. 15 Green street, Tuesday, March 11, at 8 a. m. Solemn requiem mass at the Church of the Blessed Sacrament at 9 o'clock. Relatives and friends invited to attend.

O'CONNOR—In this city, March 9, Annie (nee Sullivan), beloved wife of the late Michael O'Connor.
Funeral from her late residence, No. 82 Albion street, Tuesday, March 11, at 8:30 a. m. Solemn high mass at the Cathedral of the Holy Cross at 9 o'clock. Relatives and friends invited.

J. S. WATERMAN & SONS, INC. ESTABLISHED 1850 UNDERTAKERS

Local and Suburban Service

IT'S IN KNOWING

Easy to Advertise

where and how. The new way to shop is through the American's classified columns. Good things for less money. Convenient, too.

Call Ad-Taker Main 5180

PERSONALS 9

G. LINIURSKY would like to know the whereabouts of Frank Missige. His mother is sick. Ask for details in the leather store at Cambridge st.

LOST AND FOUND 11

LOST—Boston terrier, male, light brindle with white chest, blaze on forehead and nose, screw tail; answers to name of Rex; no name on collar; reward. 189 Sheridan Ave., Medford, Mass., Mystic 2416-W.

DETECTIVES 11a

BOSTON'S woman detective, G. L. OAKES. Family troubles. Advice free. Missing persons located. 28 School st. Tel. Congress 5377.

USED AUTOS—TRUCKS 13

OUR REPUTATION IS YOUR PROTECTION

BUY THIS WEEK

These cars have been mechanically adjusted, some repainted, top, upholstery and tires are good.

Prices will not be lower.

1923	Ford Touring Car	$250
1922	Studebaker Touring Car	325
1921	Velie Roadster	375
	Nash Touring Car	450

Convenient Payments

C. P. ROCKWELL, Inc.
640 Commonwealth Ave.
Kenmore 1400

BUICK COUPE—D-54
In good running condition. All extras. Bargain for quick sale. SMITH, Copley 9043-W.

$115—Ford touring, many extras. 140 Dover St., Boston; 9 to 9.

AUTO ACCESSORIES 14

ALUMINUM FOUNDRY CO. Is equipped for large or small ALUM. CASTINGS; let us quote you on your product; we manf. step plates, kick plates, trunk bars, etc. 1208 Tremont st.; Rox. 9165-M.

Hub Used Auto Parts Co.
Every part for every car, lowest possible prices. For service and parts call Dor. 3136. 1240 Dorchester av.

BEST Used Tires, all sizes and makes. Mail orders. ECONOMY SUPPLY, 376 Columbus Ave. $2.00 UP

Tires almost new, all sizes and makes. Mail orders. A-1 TIRE CO., 206 Columbus av. $2.00 UP

Tire bargains every day. CANAL TIRE RUBBER CO., 97 Canal st.

AUTO REPAIRING 15

YOUR auto painted like new, $15, guaranteed repairing. 19 Rush st., Somerville.

MOTORCYCLES—BICYCLES 16

NEW and used bicycles; ladies', gents', juveniles'. 18 Warren st., opposite Dudley st. station.

AT YOUR SERVICE 18

POLISHING, refinishing furniture, pianos, at your home. P. HURLBURT, Atlantic; Granite 0746-J.

DRESSMAKING 24

MRS. BERTHA BLOOD, 11 Phillips St., Malden, expert dressmaker; gowns and tailored suits of every description; satisfaction guaranteed, Malden 0810-M.

MRS. E. H. HAWKINS, 201 W. Canton st., Boston, expert dressmaker; gowns of every description, satisfaction guaranteed. Tel. B. B. 1945.

LAUNDRIES 28d

Progressive Laundry
Wet wash, prompt service, reasonable prices. 11 Stone pl. Somerville 7272-J.

Johnson Laundry Co.
EAST BOSTON—Wet wash, flat work. 10 Swift st. E. B. 1068-M.

HELPING HAND

Continued from Editorial Page.

glad to have an offer of patchwork pieces, so many people ask for them. We have sent you the address of Mrs. S. L. H., a widow who has no income but the little she is able to make.

Other Generous Offers

Mrs. H. C. W., Winthrop—Help for Mrs. H. H. H. Mrs. P. S. B., Everett—Coats for Mrs. M. A. W., Mrs. H. S., and M. R. Mrs. M. McG., Natick—Dress for Cora's mother.

Mrs. E. L. P., Quincy—Carriage for Mrs. W. A. B. Mrs. N. T., Hudson—Suit for Mrs. G. P. Mrs. R. S. W., Shirley—Clothing for Madeline. Mrs. D. J. McC., Quincy—Things for Mrs. W. P.'s daughter Jeanette.

Dr. J. T. R., West Quincy—Wheel chair for Mrs. B. Mrs. D. G. I., Chelsea—Things for Mrs. D. S. 2's husband. Mrs. I. M. L., Arlington—Suit for H. M. S. Miss N. S., North Cambridge—Muff for old lady about whom Mrs. E. O. W. wrote.

Mrs. V. K., Brockton—Clothes for Margaret W.'s aunt. Mrs. E. F. P., Everett—Clothing for Robert. Miss G. V. F., Chestnut Hill—Things for Sarah. Mrs. E. D. K., Dorchester—Help for Beth.

Mrs. F. McM., Roxbury—Twin carriage for Mrs. P. M. 2. Mrs. K. C., No. Attleboro—Things for Mrs. M. L. K. Mrs. E. H. O., Neponset—Baby things for Sylva. M. S. B., Cambridge—Colthing for sixteen year old daughter of Mrs. W. C. S.

Mrs. O. W. O., Malden—Things for Mrs. L. McA. Mrs. J. P. R., Berlin, N. H.—Clothing for Mrs. R. J. F. A. P. S., Quincy—Help for Mrs. M. L. 3.

STOKES CALLS CRITICS "UNMETHODISTIC"

Trenton, N. J., March 10.—Former Governor E. C. Stokes today struck back at certain members of the New Jersey Methodist Episcopal Conference, now meeting in Atlantic City, who prevented him from addressing the conference on account of what they termed his "wet" leaning. He branded his opponents as "un-Methodistic, un-Christian and un-American." Bishop Berry had extended an invitation to Mr. Stokes to address the conference, but withdrew it when several in attendance protested.

UPHOLSTERY 35a

BELMONT UPHOLSTERING CO.—Specialists on cane and rush seats. Get our prices; call anywhere. Belmont 2077-W.

HELP WANTED—FEMALE 37

EARN MONEY IN SPARE TIME AT HOME
We will pay you $2 for every dozen pairs of socks knitted on The Home Profit Knitter, the world's most productive and reliable knitting machine—and we furnish the yarn free. Simple to operate. Demonstrations and free lessons at our Boston office. It's an opportunity for you to profit in your spare time. It's worth your while to investigate this offer.
HOME PROFIT HOSIERY CO.
26 HUNTINGTON AV., BOSTON
47 Pleasant St., Worcester; Rear 49 State St., Newburyport, Mass., and 321 Caesar Misch Bldg., Providence, R. I.

Permanent Waving
A specialty; special rates this month. STELLA LEARY, 125 Tremont st., Room 505. Beach 5473.

HOME SEWING on house dresses. Write to Box K 10, Boston American.

WANTED—2 women, one to care for middle-aged invalid woman, one for light housework. 256 Dudley st.; Rox. 6696-M.

WAITRESS wanted, PETER BENT BRIGHAM HOSPITAL, 721 Huntington av.

WOMEN to sell toilet goods, commission 60%. DE BARRON CO., 40 Edinboro st., Boston.

HELP WANTED—MALE 38

OUTSIDE SALESMEN
Several openings for honest, aggressive securities salesmen. Preferably those experienced selling approved unlisted issues. Live leads and clientele supplied. PHILLIPS & CO., Inc., 92 State st., Boston.

WANTED FOR THE ARMY
Men, physically and morally fit, between 18 and 35, without dependents. Apply ARMY BASE, 666 Summer st., South Boston. Summer St. car from South Station.

HELP—MALE AND FEMALE 39

MEN, women and children, we train you for movies, dramatics and vaudeville. Established 1899. Call or write, 100 Boylston st. Room 402.

$1 HOUR—Write showcards for us at home. Particulars free. KWIK SHOW-CARD SYSTEM, 62 B Bond, Toronto, Canada.

SITUATIONS—MALE 42

WASHER—Middle age man of ability wants permanent connection with hosiery firm; 20 years' experience; references. Boston American W 168.

BUSINESS OPPORTUNITIES 43

LUNCH ROOM
Near large factories, seats 20, well stocked, low rent, cheap quick sale. 145 K st., South Boston.

DRY GOODS store for sale. Call at 38 Cross st., Somerville.

EVERETT—Nice neighborhood, grocery and variety store, opposite public school; Everett 0658-J.

5-ROOM suite, steam heat, $60; also 5-room, rent $30, bargain. 617A Tremont st.

STOCKS AND BONDS 44

MONEY IN STOCKS—Our folder explains how you can buy listed N. Y. stocks, monthly payments $5 and upwards. Free Market Letter 56 explains. SCHAUBLE & CO., 63 Wall st., New York.

MONEY TO LOAN 46

$300 to $5000 to business heirs, professional and high-class salaried people; we buy and place 1st and 2nd mortgages. Room 1001, 40 Court st.

LOANS for personal and business purposes. BOSTON MORRIS PLAN CO., 6 High st.; Cong. 6440; L-62.

AMERICAN WANT ADS BRING SURE RESULTS

AUTOMOBILE SCHOOLS 48

MAKE THE ROADS SAFE
Auto driving instruction by former Y. M. C. A. instructor. Phone or write for appointment, day or eve. A. B. HAWES, 3 Batavia st., Boston. Copley 3236-W.

7 AUTO LESSONS $5
Full Chauffeur's Course, $12, Heated, Closed Cars Used
VINCENT, 4 Appleton st., near Arlington sq.; open eves. Dewey 2501-R.

7 AUTO lessons, $5; chauffeur course, $12. 395 Columbus Ave.; tel. B. B. 1067.

MUSIC AND DRAMATICS 52

REAL JAZZ PIANO IN 10-20 LESSONS
Free booklet. UNITED SCHOOL, 30 Huntington Ave.

SAXOPHONE IN 20 EASY PRIVATE LESSONS
CHRISTENSEN, 705 Dexter Bldg., 453 Wash. St.

TOLL SAXOPHONE SCHOOL
Lessons morning, afternoon and evening. R. TOLL, Director, 218 Tremont st., Boston.

PRIVATE LESSONS 53

ATTENTION!
A WELL-KNOWN professional boxer wishes to start a class or give private boxing lessons; rates reasonable; excellent references. Call Columbia 9615 for appointment.

ART Embroidery and Crochet Beading taught with individual attention. Orders taken for designing and crochet beading for those who are distinctive and particular. MLLE. VALENTINO, 8 Hayward pl., Boston. Dewey 2122-R.

DOGS, CATS, PETS 57

Newfoundland Dogs
Fine watchdog and companion; a breed that is hard to beat. L. E. BIRKY, Pompeii, Mich.

FOR SALE—Pomeranian dogs, 1 male, 2 females, 8 weeks old; most attractive. BELLE TERRY, 69 Warwick st., Roxbury 6918-M.

PEKINGESE PUPPIES — Registered, imported strain, best available, for sale at reduced prices. Call Newton North 8817.

FOR SALE—Pedigreed Pekingese puppies, best available; call Mystic 3140.

POULTRY AND SUPPLIES 58

FOR SALE—40 nice healthy Rhode Island Red pullets, just beginning to lay. Call E. KIMBALL, 129 Broadway, Arlington 6221.

ARTICLES FOR SALE 60

SEVERAL tons steel wire cable in Brooklyn, N. Y., must be sold at once, bargain. Regent 3356-W.

CLOTHING 62

A. SHAPIRO, 6 Lowell st., near North Station; ladies' and misses' flannel sport dresses, pastel shades, $9.98.

FURNITURE 64a

FURNITURE FOR SALE
A RARE hand-carved black walnut bed and dresser, oak dining room set of 7 leather seated chairs, round table, buffet, glass cabinet, china, fine glass, andirons, portieres, mahogany parlor table, chest of silver, sewing machine; other small articles; no dealers. Porter 0936-W.

PRACTICALLY new oak sideboard for sale. Call Columbia 8690.

HARDWARE 66a

HARDWARE accessories, barrels, bottles, flavoring extracts. J. & SUPPLY CO., 101 Canal st.

HOUSEHOLD ARTICLES 67

FOR SALE—Furniture of 5 rooms, in good condition, bargain. Copley 7358-R.

MUSICAL INSTRUMENTS 69

OLD VIOLINS and cellos bought and repaired. Est. since 1878. WEEMAN, BEAL & HOLMBERG, 664 Washington st., Boston.

HIGH GRADE PIANOS, player-pianos, talking machines. Bargains in used pianos.
DURRELL'S 2306 Washington St. Dudley Terminal

NEW and Used Saxophones, Clarinets bought, sold, repaired. E. W. WURLITZER, 88 Lagrange st.

MUSICAL INSTRUMENTS 69

SAXOPHONES, 3-Star Trumpets, Violins, Ukuleles and Banjos, etc.; take elevator to Rm. 502-3 and save at BETTONY & MAYER, Inc., 218 Tremont st., agent for Boston Musical Instrument Co.

EXPERT musical instrument repairing. Famous Holton Saxophones. PETER EDWARDS, 224 Tremont st.

FLUTES, Clarinets and Saxophones. Expert repairing. BLAKE, 228 Tremont st.

WE buy old Violins and Cellos. Expert repairing. J. EDLER, 611 Washington st., Boston.

SCHULTZ FOR TONE—Expert violin repairing. H. F. SCHULTZ, 771 Washington st., Rm. 2.

OLD VIOLINS bought and sold. Expert repairing. O. H. BRYANT, 246 Huntington av.

SAXOPHONES, new and used. Expert repairing; reasonable prices. J. SONDEREGGER, 232 Tremont st.

SAXOPHONES, Clarinets and accessories. Repairing. N. R. AMELOTTE, 224 Tremont st.

SAXOPHONES, clarinets, time payments; all makes. TOLL MUSIC HOUSE, 218 Tremont st.

HOUSEHOLD ARTICLES 67

BARGAINS — 100-piece dinner set, $16.85. UNITED CHINA CO., 39-49 Portland st., Boston.

OFFICE EQUIPMENT 71

FOR SALE—IMMEDIATE REMOVAL
Quartered Oak Counters
Two sections, each 60 feet—panelled front with hand carved consoles under overhanging top. Back fitted with closets and drawers of various sizes. All quartered oak and finest workmanship. Tel. General Manager, Brighton 2500.

RELIABLE TYPEWRITERS—$15 up; all makes, terms, $5 monthly, rented at lowest rates. OFFICE APPLIANCE CO., 191 Devonshire st.

SEWING MACHINES 72a

SLIGHTLY used Drophead Sewing Machine, $7.00. DION, 9 Central sq., Cambridge.

BOSTON AMERICAN WANT ADS BRING QUICK RESULTS

"American recovered dog"

I lost my dog, and advertised in all of the Boston papers.

It was through the ad appearing in The American that he was recovered. I thank you for your splendid service.

MRS. R. B. BEMIS.

STORE EQUIPMENT 73

100 SHOWCASES for sale. Come and get yours. EASTERN SHOWCASE CO., 146 Friend st.

WHERE TO DINE 75a

CAPRI RESTAURANT
231 Hanover st. Tel. Richmond 3285.

RADIO EQUIPMENT

BUY the Bay State Way—Radio sets on easy weekly payments. Boston's leading radio house. The BAY STATE RADIO CO., 22 Hanover st., Boston.

REAL ESTATE

ROOMS WITH BOARD 76

GENTLEMEN!
Don't miss this opportunity. Real home, excellent food, rooms furnished to suit your taste. 3 min. to car. Call now. Mystic 4278-M.

CHILDREN boarded, 2 to 6, $4.50. MRS. ALBERT HATCH, 117 Revere st., Winthrop. Call Ocean 1991-R.

HEATED furn. room, electric lights, in private family, light housekeeping if desired, reasonable. Call Roxbury 1198-W.

WANTED—Children to board, good home, mother's care, reasonable. ELM-CREST FARM, Randolph 0258-R.

ROOMS WITHOUT BOARD 77

DESIRABLE FURNISHED ROOMS
With all conveniences, 15 minutes to Park St., near the junction of Commonwealth Ave., and Brighton ave. Apply 32 Ashford St., Allston; tel. Brighton 3219-W.

BROOKLINE—Attractive rooms, electricity, seen to appreciate, all conveniences, reasonable. Regent 7561-J.

BACK BAY—Front room, reasonable, continuous hot water. 7 Haviland st., Suite 6 Copley 3224-M.

DARTMOUTH ST., 130—Rooms $1 up day, $2.50 week, steam heat, hot water. H. B. station.

DUDLEY ST., 76—3 furn. rooms, housekeeping, water, heat, gas, telephone; reasonable.

NEWLY furnished rooms for housekeeping, board if desired, 526 Columbus Ave.

WAVERLY ST., 72 — Roxbury, 1 furnished room on bathroom floor, heat.

W. NEWTON ST., 37—Every room a dream, $5, $6, $7, $8 week. Men only. Telephone in every room. Shower bath. Private baths. Day $1.50, $2. Call before 9 p. m. Back Bay 7500.

3 FURNISHED rooms for housekeeping; no children; references. Copley 9389-R.

ALLSTON—Attractive furnished room, conveniently located, private family, reasonable to permanent party. Call Brighton 1116-J or Brighton 4792.

ALLSTON, 8 Farrington ave.—Attractive large heated room, business people preferred, reasonable. Brighton 3086-M.

ALLSTON, Park Vale Ave.—Large front room, heated, private family, reasonable. Brighton 4952-M.

BEAUTIFUL square room in private apartment, suitable for 2, every convenience, quiet location. 8 Fairland st., Roxbury 4877-J. Suite 2.

BEACON ST., 1075—Very desirable rooms, permanently or for the show; 10 minutes to Park st. Regent 6641.

BROOKLINE—10 min. Park st., newly furnished rooms, one 1st floor kitchenette; others $4 up; heat, electricity. Aspinwall 1891.

ROOMS—HOUSEKEEPING 78

ATTRACTIVE, large, furnished rooms for light housekeeping, electric lights, conveniently located, suitable for 2, reasonable. Brighton 6097-J.

ATTRACTIVE, clean rooms for light housekeeping. All improvements, reasonable; call Dorchester 5104-M.

REVERE—103 Walnut av.; attractive furnished parlor, bedroom and kitchenette; 3 minutes to trains and cars; rent by month or season; reasonable. Call Revere 1852-W.

MORELAND ST., 101—Roxbury, two furnished rooms for light housekeeping.

APARTMENTS 81

JAMAICA PLAIN
New apartment of 5 rooms, all modern, rent $45. Call Jamaica 1130, C. COTTER, Jr., 713 Centre st., Jamaica Plain.

6-ROOM SUITE
Very desirable; heat, janitor service, etc. Call at 31 Lambert st., near Dudley St. Station.

ALLSTON—4 rooms and alcove, heated, second floor, front corner suite, furnished if desired. 29 Brainard Rd., Suite 4. Aspinwall 2633.

BEACHMONT — Kitchenette apartments. Apply Janitor, 35 Atlantic av., or call Chelsea 736.

EVERETT—Apartment 6 rooms, all improvements, electric lights. Apply OSGOOD, 32 West st., Everett.

MEDFORD—80 South st., attractive 5-room apt. facing boulevard, reasonable. Mystic 1857-M.

SO. BOSTON—119 West 8th st., 3 rooms $12; 4 rooms $15. Tel. Congress 7957.

24 HAMMOND ST., Hotel Greely (3 blocks from Northampton st.), 4-room suites, $18.

HOUSES FOR SALE 89

WEST SOMERVILLE—2-family with 2-car garage, steam heaters, electric lights, hardwood floors, combination ranges, copper boilers, slate roof, back and front porches, near Teele sq., $3500 cash required; price $12,500. Tel. Blackstone 1079-R, OWNER.

WEST SOMERVILLE—For sale two-family house, 5-6 rooms, all improvements, good location, 6-room flat vacant. Easy terms for quick sale. No brokers. Somerville 9286-J.

FOR SALE—South Boston, 3 adjoining 2-family houses, fine conditions, 11 rooms each, improvements, excellent location; rates most reasonable. Call Brighton 0880-R.

2-FAMILY house, bank mortgage $4,800, price $6,800. TIMINY, 699 Shawmut ave., Boston.

HOUSES FOR SALE 89

NEWTON CENTRE
English cottage style, seven rooms, new house; steam heat, electric and gas, all oak floors, sun parlor, screened-in sleeping porch; two-car garage under ell, heated; 7250 feet of land; open fireplaces. Finest location in Newton Centre. R. A. VACHON, tel. Newton Centre 0072; res., 1887. Private owner.

NEWTON CENTRE
Two-family house, just remodelled, with all the latest improvements. Seven rooms and bath, and six rooms and bath. One of the best sections in Newton Centre. Tel. Centre Newton 0072. Res. 1887. Private owner.

EVERETT—$5800
8-room single; steam heat, electric lights, Ruud Heater, garage; near parochial school, 3 min. walk from square; $5800 for immediate sale. JOHN B. BOUDREAU, 11 Associates Bldg., Everett sq. Tel. Everett 0231.

Dorchester Two-Family
Near Columbia Road and Uphams Corner; good American neighborhood. Nice two-family, 16 rooms, separate hot water heaters, electricity, etc. Nice home for $13,500. $4000 cash. S. W. KEENE & SON, 300 Warren st. Phone Roxbury 5500.

ADAMS SHORE, $400 DOWN
BALANCE as rent, will buy 6-room house, electric lights, combination coal and gas range, furnace heat, large shade trees, best of locations. W. A. DUNHAM, 537 Sea st., Quincy.

SOMERVILLE (Winter Hill Section)—Splendid two-family house, 5-8 rooms, electric lights, all modern improvements. Could readily be made into a three-family. Good sized lot of land. 1st mortgage $6500. Must be disposed of quickly to settle an estate. Price $8800. Terms $1200 down. Write Trustee. K 26, Boston American.

FOR SALE—2-family house, 5 and 6 rooms, 65 Pinkert st., Medford, off Central ave. Call E. J. BURGE, Malden 3561-M.

Free List of Boston Suburban Homes
CHAS. G. CLAPP CO., 293 Wash st.

WANTED—REAL ESTATE 94

Brighton or Allston
Modern 2 or 3-family house, before April 1, 1924. Telephone Brighton 4956. Res. Regent 1736.

CASH for investment properties; send accurate statement. F. A. CONNORS, 18 Tremont st.

CLASSIFIED DISPLAY

MUSICAL INSTRUMENTS

PIANO SALE
300 PIANOS TO SELECT FROM
Biggest Wareroom in Boston
THE BEST SELECTION EVER
1924 MODELS—BABY GRANDS
PLAYERS AND UPRIGHTS
USED PIANOS, ALL MAKES
$45, $55, $65, $75, $85
Chickerings, Steinways, Millers
Mason & Hamlin, Ivers & Pond
VOSE, ALL THE NICE ONES
$5 DEPOSIT, $1 WEEK
PIANOS ON TRIAL
PLAYER PIANOS, $150, $200, $250, $275, $300, $350 UP
EASIEST TERMS IN BOSTON
SAVE YOUR MONEY AND TIME
VISIT THE BEST PLACE FIRST
For 25 Years Boston's Best
PIANO BARGAIN HOUSE
Open Mon., Thurs. & Sat. Eves Till 9
J. P. COLLINS
100 SUMMER ST., BOSTON

$1.00 deposit, $1.00 weekly. Pianos $50 up. "BROOKS", 32 Boylston st.; 1 flight.

MUSICAL INSTRUMENTS

NORRIS Headquarters for PLAYER PIANOS
Send for Free Booklet and Terms
181 TREMONT ST., BOSTON
CUT OUT AND MAIL COUPON TODAY

COUPON
Chas. S. Norris,
181 TREMONT STREET, BOSTON
We will make special terms and price inducements to all readers of the Sunday Advertiser who cut out and mail this coupon. Full information and FREE booklet will be sent you by return mail.

Name ....

Street ....

City 8A

McPHAIL PIANOS
Built in Boston for over 80 years. Sold in this vicinity at 181 Tremont st. Write us for catalogue of Grands, Uprights, Player-Pianos. CHAS. S. NORRIS, 181 Tremont st. Pianos to rent, lowest rates. Open evenings.

Kranich & Bach Pianos
Sold only at 181 Tremont st. Beautiful Player Grands, Grandette, Small Grands and all styles of upright pianos. CHAS. S. NORRIS, 181 Tremont st. Write today for catalogue and prices. Open evenings.

SEVERAL fine used pianos of standard makes offered at prices and terms not to be found elsewhere. See us before you purchase. CHAS. S. NORRIS, 181 Tremont st.

PROFESSIONAL SERVICES

Nasal and Facial Defects

Hump. Corrected. Dent. Corrected.

CORRECTED.—Also Outstanding Ears, Thick Lips, Baggy Eyes, Lines, Wrinkles, Hollows, Sagging, Double Chin, Receding Chin, Moles, Warts, Wens, Red Veins, Red Nose, Scars, Pittings, Pimples, Blackheads, Oily Skin, Tattoo, Superfluous Hair, Scalp and Skin Troubles, etc., corrected at once by

A. S. GIBSON, M. D. 110 Boylston St. Phone 1930 B'ch

AVOID IMITATORS—Estab. 30 yrs. Safety, Privacy, Guaranteed Results

ARTIFICIAL LIMBS
Latest and most approved patents. Highest awards wherever exhibited. Twenty-seven Medals.
Offices N. Y. and Paris. Est. 1866
C. A. FREES
586 Wash. St., Boston Beach 6770

PROFESSIONAL SERVICES

FACE & NOSE EXPERT
All Featural Irregularities, Wrinkles, Face-Sag, and all Facial Blemishes corrected. Phone Beach 6607.
E. P. REID, M. D.
100 BOYLSTON ST., Room 829
BEWARE OF IMITATORS
If you wish experience and reliability.
Over 30 Years' Experience.

FURNITURE

Save Money on Furniture
We are direct manufacturers' distributors. Buy here and save 50% to 75%. IVES FURN., Inc., 190 Portland st. Opp. North Station. Up 1 flight.

DIAMONDS—JEWELRY

PAYS CASH HENRY ALSTERLUND
Diamonds, Old Gold, Silver, Platinum, Pearls, etc. Expert Jewelry Repairing. 27 SCHOOL ST.

$1 DOWN. DIAMONDS and WATCHES $1 WEEK. L. H. BURACK & CO. Removed to 333 Washington st., Rm 626

WATCHES, DIAMONDS ON CREDIT
Watch repairing, mainsprings, 50c. Optical work. Fair prices. Open evenings. J. S. ROUND & CO., 734 Washington

RUGS AND CARPETS

Slightly soiled and mill imperfects, all sizes and grades at a large reduction. Visit our bargain basement, 1 min. from Haymarket and Scollay sqs. LEO C. KAPLAN CO., 15 Sudbury st., cor. Friend.

DANCING

LERNER'S DANCING ACADEMY
"The School of Authority"
835 MASS. AVE., AT HUNT. AVE., BOSTON
Tel. Back Bay 9383—9384
"Distinctive Dancing"—For the Ballroom and Stage
Latest Ballroom Dances College Ritz, Balonade Fox Trot, Lerner Waltz and many other new steps now popular in the ballroom.
BEGINNERS ACCEPTED
Attention! Stage Aspirants!
This school is recommended by members of the theatrical profession. Competent instruction in all forms of dancing—soft-shoe, eccentric, buck, clog, legmania strutting, classical toe, interpretative, exhibition, tango.
NORMAL COURSE FOR TEACHERS UNDER WORLD AUTHORITY.
DIPLOMAS DE MERITS
Visitors welcome. Open 9 a. m. to 11 p. m. Catalogue.

LECKAR RUSSIAN BALLET SCHOOLS
Boston and Roxbury
School for those desirous of becoming professionals and Professional Performers. Private lessons. New Ballet classes open morning, afternoon and evenings for Ladies and Gents. Special children's classes. Stage training, Technique, Ballet, Toe, Classical, Interpretive, Spanish, Acrobatic, Oriental, Adagio dancing. Also reducing classes.
BOSTON SCHOOL
1102 Boylston st., Boston; B. B. 7708. Call anytime Monday, Wednesday, Friday, Saturday.
ROXBURY SCHOOL
248A Warren st., Roxbury. Call Tuesday, Thursday 3 to 8 p. m., Saturday 9 to 12 a. m.; tel. Roxbury 2693. Catalogue.

? MODEL SCHOOL
Modern Dancing—177 Huntington Ave. (Strand Bldg.) Back Bay 6153
We Can Positively Teach You Quickly. Adult Beginners Cordially Urged to Join. Our teachers are expert, helpful, courteous. Latest steps. Refined atmosphere. Even if you attend elsewhere—Try Us NOW.

PROF. WISEMAN'S 2—SCHOOLS—2

Boston's Fastest Growing Institution
550 Mass. Ave., Central Sq., Camb. Univ. 3985. 230 Tremont St., Boston. Beach 6972. The only teacher in N. E. that guarantees modern dancing in 4 private lessons. Also ballroom, exhibition, Argentine tango and all styles of stage dancing taught.

10 YEARS' TEACHING IN BOSTON
HAL JAMES DANCING ACADEMY
49 Summer St. Tel. Beach 4596
LATEST TANGO, FOX TROT, WALTZ
Private and Class Lessons Daily
Only the best Lady and Gentleman teachers employed at this school. YOUR SATISFACTION our BEST ADVERTISEMENT.

LOOMIS 93 MASS. AVE. TEL. KENMORE 0733
Modern Stage. Public dancing Saturday evenings.

PROF PAPARONE 1108 Boylston St. at Mass. Ave. B. B. 3637
Strictly private instruction and classes. Latest ballroom dances specialized. Catalogue.

DANCING

STAGE DANCING
PROF. LESLIE SCHOOL OF DANCING
230 MASS. AV. (Near Hunt.) B. B. 1603
Member of National Vaudeville Artists
"A MAN THAT CAN DANCE"
Comedy, Eccentric, Soft-Shoe, Frisco, Waltz-Clog, Buck and Wing, Clog, Wooden-Shoe, Strutting, Sand Dancing, Chair Dances, Tap and Musical Comedy.
I Can Teach Anyone
BALLROOM
Dancing as it is being done on the ballroom floor today. Fox-Trot, One-Step, Waltz, Tango, Exhibition dances specialized, such as Argentine Tango, and Tango Waltzes. Learn the latest in Modern Dancing, "Leslie's Shuffle Fox-Trot."
NOTE: Not a public dance hall, but a school devoted exclusively to teaching modern dancing quickly and correctly, no time wasted on exercises. You have tried the rest, now try the best. Have pupils with Music Box Revue, Passing Show, and Keith's Vaudeville.

FLORENCE KELLY
240 Huntington Ave., Cor. Mass. Ave.
50c Learn quickly latest modern ballroom dancing, beginners especially, wonderful results with adult beginners. We guarantee to teach you in a few lessons, private and class every eve. Call any time. Open 10 a. m. to 10 p. m. Socials Wed. and Sat. Eves. Tel. 7507 Back Bay.

Strictly Private Lesson Any Time
MABEL G. HALL 235 HUNT. AVE. B. B. 8161
Pupils now famous on stage and screen. Personal instruction. I guarantee to have you dancing in our large ballroom in 5 lessons. No failures, no disappointments. Socials free, Tues., Thurs., Sat. See me and be convinced. Ballroom and stage. Frankie Ward's Society Orchestra.

STAGE DANCING TAUGHT QUICKLY
By PROFESSIONAL DANCERS, Frisco, Buck and Wing, Soft-Shoe, Eccentric, etc. RITTER & WEIS, 330 Tremont st. Beach 6972.

Wm. H. O'Brien Back Bay 7273 295 Hunt. Ave.
Classes Monday, Tuesday, Thursday
Socials Monday, Wednesday, Friday and Saturday. Private Lessons Anytime.

LEARN to dance at the BAY STATE, 1031 WASHINGTON ST. $5 course. Latest popular dances. Circulars.

WALL PAPER

LIBBY'S BARGAIN LOFT
WALL PAPER 5c up
Discontinued patterns and job lots at much less than wholesale. Cash only and self service. Our small overhead is your saving.
27 Cornhill One flight up

HOTELS—RESORTS—TRAVEL

When in New York
Stop at the
Braddock Hotel
EIGHTH AVE. AND 126TH ST.
MODERATE RATES
Near 125th Street Station

BAY STATE LINE NEW YORK $4.95 VIA RAIL & BOAT
OUTSIDE STATEROOMS, $1.50 and $2
Steel steamships Georgia and Tennessee leave Providence 7:00 P. M., daily and Sundays. Tickets and staterooms at South Station, Back Bay and Consolidated Ticket Office.

NEW YORK $5.19
Via Rail and Boat
Outside room with running water for $1.50. Latest connecting train from So. Station 5:10 P. M. Steamer leaves Providence 7 P. M.
COLONIAL LINE Phone Cong 2788 193 Wash. St. Boston

HEATING AND PLUMBING

PLUMBING SUPPLIES
Direct to You, Lowest Prices
STATE SUPPLY CO.
19 UNION STREET, BOSTON
Phone Richmond 9196

Plumbing Supplies Sold Direct
Boston Plbg. & Ltg. Supply Co., near No. Sta., 145-7 Portland st. 2U

OFFICE EQUIPMENT

OFFICE PARTITIONS
Oak, cypress, birch, made in sections, in stock for immediate delivery. Prices very low. Interior woodwork, Low Railings, Bank, Store and Office Fixtures
JAMES A. GLASS
Office and Salesroom
99 Bedford Street, Near Summer
Telephone Liberty 7993

OFFICE PARTITIONS
THE WALCO CO., 98 Friend st., Boston
Tel. Haymarket 1106.

WIGS AND TOUPEES

FINEST WIGS AND TOUPEES
T. B. MASSARO
169 Portland St.

LEGAL NOTICES

ADAMS Law Office, 8 Beacon st., marriage troubles and Probate Court cases handled quietly.

DAVIS Law Office, 27 School St. Marriage troubles handled quietly. Advice free.

WHITE'S LAW OFFICE, 30 School st. Marriage troubles and probate court cases handled quietly and successfully everywhere.

The news, entertainment, education, and helpful services have made the Boston American the largest home-delivered newspaper in New England.

BOSTON AMERICAN
Largest Evening Circulation in New England— March 10, 1924

Charity begins at home—read the "Helping Hand" at home tonight and you can begin to help tomorrow.

Why Truancy Is Less

School Work Made More Interesting

We are interested in the statement of Miss Curtis of the Boston School Committee that truancy has greatly fallen off since the school work has been made so much more interesting.

We are glad to hear it. We are glad to hear that a sound principle is proving itself to have collateral benefits.

Even if no benefit flowed from making the school curriculum more interesting to the scholars, it would still be justified, for after we have struggled to keep life, to gain and preserve liberty, our great charter—The Declaration of Independence—tells us that our next object is the pursuit of happiness.

When we have secured our lives so far as we can secure them, and feel fairly sure of our liberty, the next object of our endeavor is the pursuit of happiness. And children are among those who have the right to pursue happiness.

Childhood is a very important part of life. When we stand at the eminence of accumulated years and look back over the past, the period of our childhood—the shortest of all in point of time—seems the longest to us in our memory. And if it has been happy, we have had the longest single period happy.

Moreover, a pleasant recollection of school and of books saves a final education to many a boy whose circumstances compel him to leave school before his education is completed. If he left school with pleasant recollections of his studies and his books, he is very likely to seize upon whatever opportunities are afforded him to pursue his studies and to become an educated man in a way in which education is most valuable—when it is self-taught. But if school was made dull and hateful to him, he is very likely to end his schooling when he quits the school.

So the modern method of making school interesting to children is twice blessed—it blesses the child with happiness which is his inalienable right and it blesses the child and the nation with a predisposition on the part of the child to continue an education which he finds so pleasant.

Old, Old America

An Old, Old World

Copyright, 1924, Star Co.

Scientists have brought back from New Mexico objects much older than anything in King Tutankhamen's tomb, older than that Pharaoh's great-great-grandmother. You may see these wonderful things in the Museum of National History—free.

There are Indian blankets that were worn in New Mexico when Lot looked around and saw his wife was turned into salt. There are shoes that natives of our Southwest wore when Moses was rocking in the bull rushes, waiting to be discovered.

But all that is modern compared with our land itself. When you look over real estate in Florida, as this writer did recently, they tell you, quite as a matter of course, that the wonderful rolling lake lands on the West Coast are about two million years older than the more modern formations on the East Coast of Florida. And you know, of course, that the soil was forming on the top of North America in the sunlight while South America was still under the water. How old is the world?

Several hundred millions of years, scientists say. How much longer will it last? Two or three hundred million years, and all the time it is rolling through space, more than 500,000,000 miles every year. Some journey, *n'est ce pas?*

Frank Munsey Is Great

Great Also Is the Evening Journal

Copyright, 1924, Star Co.

La Guardia, Congressman from New York, discovers a plot. Messrs. Doheny, Mellon, Munsey and Ford are in it. They plan to corner money, industry and newspapers in the United States. That would be important, but it isn't true.

Ford doesn't plan anything with anybody.

Mellon knows enough about money to know you can't corner it.

Munsey isn't cornering newspapers, he is only buying them up and killing them off, blessings on his golden head. Doheny isn't planning or plotting with anybody at present.

Newspapers luckily can't be cornered. If one man bought all the newspapers somebody else would start another independent paper and have more circulation than all the others.

Munsey in his day has bought eight New York newspapers—Press, News, Sun, Evening Sun, Herald, Telegram, Mail, and Globe. He still has four, "intertwined" as he puts it. The New York Evening Journal which never "intertwined" with anybody or anything has very much more circulation than all of Mr. Munsey's newspapers combined.

Nevertheless, Frank A. Munsey is an able, brilliant editor.

The French Air Battleships

They Have a Warning for Us

Copyright, 1924, Star Co.

The British Prime Minister tells Poincare that he does not understand the military preparations of France, especially the GIGANTIC FRENCH AIR FLEET. That's diplomatic politeness. Ramsay MacDonald understands QUITE well.

The French military machine, and the fighting air fleet especially, say to the British Empire, "Mind YOUR business. Don't interfere with US. You rule the sea. WE NOW RULE THE AIR, and that gives us the real power in this world."

"In Napoleon's day that little channel kept you safe. In this day our air fleet from its great base at Mount Saint Michel could strike and destroy London, including the royal palaces, within six hours of a declaration of war."

MacDonald, like every Englishman, understands well the meaning of the French air fleet. Will the government of THIS country understand it and begin to show some signs of interest in it?

Today everybody knows that an airship sent from Paris at noon could bomb London or Berlin that afternoon. How long will it be before such an airship will be within striking distance of New York? We have no royal palaces, but we have some royal banks, and considerable populations to suffer through foolish waiting.

The Old Swimming Hole

By T. E. Powers

Copyright, 1924, Star Co.

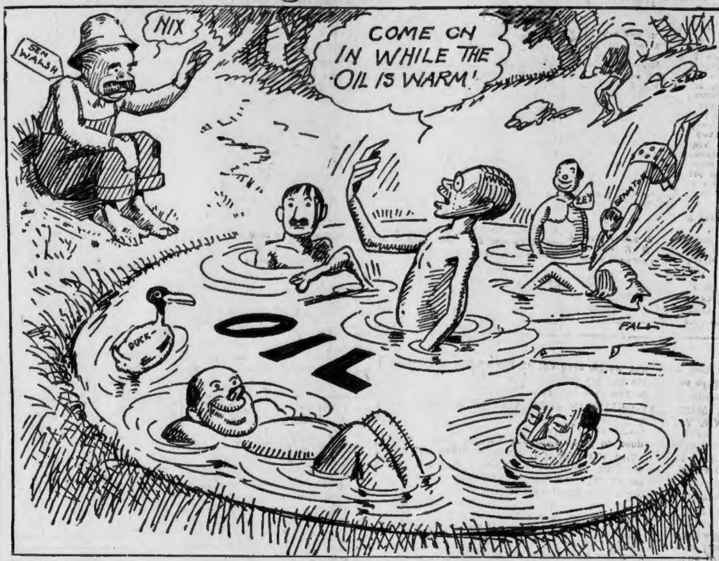
SEN WALSH
NIX
COME ON IN WHILE THE OIL IS WARM!
OIL
FALL

LISTEN, WORLD!

By ELSIE ROBINSON

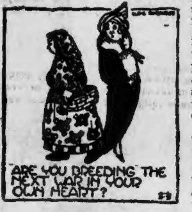
ARE YOU BREEDING THE NEXT WAR IN YOUR OWN HEART?

A STRONG movement for peace is under way. From press and pulpit come scores of schemes whereby people may be educated into a hatred of war. But those schemes will fail. You can't stop wars by educating people to hate fights or to love peace. Wars do not spring from a desire to fight. They spring from OUR FEAR AND DISLIKE OF PEOPLE WITH DIFFERENT SKINS AND DIFFERENT VIEWPOINTS. And as long as that fear and dislike continue, so long as we remain in such hostile ignorance concerning each other, just so long will we have wars whenever we're strong enough to fight.

Even the stupidest of us realize that this last war was manipulated by those who sat in high and safe places. Now that our hysteria has cooled, we think of the driven Austrian and German peasants, as well as of those other millions who died in a conflict which they did not understand and never could have caused.

"They were but puppets," we sigh. "Poor puppets! The war lords pulled the strings that sent them to their death."

Yes, that is partly true. But only partly. Why were the war lords able to pull the strings? Men who could fight as those men fought were not as easily manipulated as bits of wood or paper. There must have been something in themselves which consented to that manipulation—something upon which the war lords could build their schemes. There was. THERE WAS FEAR, HATE AND IGNORANCE OF FOREIGN PEOPLES. No matter how strong or crafty the war lords, that war could never have occurred if all of us who were involved had not a deep distrust of strangers.

We're not going to save the world from another war by preaching peace plans. We can only avert war by learning to be friendly toward each other. That's a job, not for nations or States or cities or institutions, but for each individual human being. First we'll have to blast away the hardpan of ignorance that lies in each one of us before love or tolerance can ever strike root. WE'LL HAVE TO LEARN THAT PEOPLE REALLY AREN'T DIFFERENT. Their skins may be different, their foods or politics or jobs or bank accounts may be different, BUT IN THE FUNDAMENTALS ALL PEOPLE ARE THE SAME. We all have some beauty and some beastliness within us. We all love our homes, our children, our wives and husbands. We all take pride in good work and honor courage and cleverness.

The attributes which make a man popular in the African jungle make him popular in Moscow or Berlin, Rome, London or Washington. In their basic impulses all men are alike—the capitalist and the laborer are alike; the Congregationalist and the Catholic are alike; the Yale professor and the "poor whites" of Kentucky are alike; the Yankee and the Westerner are alike; the American and the German are alike; the white man and the negro, the Jap, the Chinaman, the Indian, are alike.

This isn't propaganda. It is truth. It is biological truth and psychological truth and Christian truth. It's the deepest truth on earth. It comes before all other truth. If we really believe it and act upon it, every source of human sadness would vanish. It would obliterate every problem. It would obliterate war. For one class of men would never fight against another class of men if the walls of strangeness between men were really broken down. The French Revolution would never have occurred if the French aristocrats had realized that the French peasants were one with them in dreams and appetites. The Civil War would never had occurred if the South had realized the negro's bond of common humanity. Wars cater to the greed of a few, but they become possible because of the ignorance and fear rooted in the hearts of many.

IF YOU DON'T WANT YOUR BOY TO BE KILLED IN THE NEXT WAR, MARY, BEGIN TO LOVE ALL OTHER BOYS WHO MIGHT ALSO BE KILLED IN THAT WAR. Begin to understand all other mothers. Pluck out of your own heart the seeds of hate and stupidity which alone make possible that next war in which your boy may die. The prevention of war isn't up to the big men in Washington or London, Paris or Berlin. IT'S UP TO YOU. NO POLITICIANS ON EARTH CAN MAKE A WAR UNLESS YOU SUPPLY THE HATE ON WHICH THEY CAN BASE THAT WAR.

If you really want to keep the enemy from your throat, Bill, begin right now by learning that he isn't your enemy. Stop thinking of people as enemies. Stop listening to agitators and begin to figure this thing out with your own good sense. Stop looking for differences in people—begin looking for similarities. Stop thinking of grievances—begin to think of mutual service. IF YOU DON'T WANT A WAR IN EUROPE IN 1930, STOP STARTING ONE NOW IN YOUR OWN HEAD IN 1924. If that war comes, it will not be due to the greed of politicians nor the viciousness of diplomats—it will be due to the hate which YOU have fostered within YOUR soul.

(Copyright, 1924, King Features Syndicate, Inc.)

THE HELPING HAND

Letters Not Answered Personally, No Attention Paid to Telephone Calls or Anonymous Letters. No Names Published.

Eight Children In Need

Editor Helping Hand:

I have heard that you are helping people who are in need of clothing. My father has not been working or three years, because he has been sick. There are eight children in the family, girls fifteen, thirteen, ten and eight, and boys sixteen, fourteen, twelve and six. The boy who is twelve has nothing to wear, and all of us need things. No one is working at present except one girl.

NANCY.

Another Gets It

Editor Helping Hand:

Called at the address on Harrison avenue that you gave me to deliver baby carriage and was informed that Mrs. T. G. had left there two weeks ago and they did not know where she could be located. So I thought that you may have another address in the vicinity of Boston.

MRS. J. G.

Thank you for the trouble you have taken. We are sending you the address of Mrs. J. L., whose little four-months-old baby has recently been operated on and needs the fresh air.

Clothes to Make Over

Editor Helping Hand:

My mother has eight children, and I am the oldest—thirteen. My mother would like to get a carriage of some kind. We all need clothing. I have two brothers four and two years old, and four sisters, six, eight, ten and twelve years old. Our baby is five months old. My father makes very little money, and my mother is not feeling very well. We would be thankful for any kind of clothes, as my mother can make over.

HELEN.

Generous Giver

Editor Helping Hand:

Enclosed kindly find two clippings cut from your paper of Monday, February 25. Am sending check for ten dollars, which I wish you would divide and forward each party the sum of five dollars. Thank you. Keep my name unknown.

MISS C. S.

Again we thank you. Two more people will have occasion to bless the generous unknown giver.

Asks for Mother

Editor Helping Hand:

My father got hurt the first of November and lost his job and has not worked full time since. I am a little girl eleven years old, and I have two little brothers eight years old and four months old. My mother cannot buy us any clothes. My mother is size 36, and she has no clothes to go out with. My father is size 40, and he has not had a suit or coat for three years. Now he says that no one would give him work the way he looks. He works two days a week for the city. Will you please try to help us, and we will all thank you.

MARY.

Thankful for Anything

Editor Helping Hand:

I have four children, and my husband's pay is very small. Would you please see if someone has some baby's clothes for my expected baby? I have not even so much as a shirt to put on it. Please see if some kind person has some clothes they are through with. I will be very thankful for most anything.

A. L. P.

A Kindly Gift

Editor Helping Hand:

I am very much obliged to you for giving me the address of Mrs. M. H. 2, but regret I will not have an opportunity to learn anything of the family's condition. I wish to contribute something to relieve their want, as expressed recently in your paper, and trust you will forward to them the amount of the enclosed check.

A. D. K.

Thank you. Your gift of ten dollars, which has been forwarded to Mrs. M. H. 2, will go a long way toward relieving their want.

Life Is Brighter Now

Editor Helping Hand:

Will you please publish my letter of thanks to all the kind people who have helped me. On Sunday some kind ladies called, while I was at the hospital, and left bundles of clothes, also a basket of apples. I don't know whom to thank, but I wish I did. Life seems a great deal brighter today for me than it did a week ago, thanks to the Boston American, and I will never forget it. Some day may I lend a helping hand to some one in distress. I don't need anything else, as I have now more clothes than I have had in years.

MRS. H. H. H.

For Patchwork

Editor Helping Hand:

I have a great many calico and gingham pieces, suitable for patchwork quilts. If you send me some one's address I will gladly send them parcel post.

M. T.

Thank you. We are always

Continued on Page 17

DR. FRANK CRANE ON DESTROYING THE SEED CORN

By DR. FRANK CRANE

WHEN a nation starves, maltreats, neglects or in any wise vitiates its children, it is destroying the seed corn. Of all seditious and short-sighted policies those that involve the destruction of the health or the neglect of the training of the children are the worst.

When the subject of Child Labor comes up many people are inclined to pooh-pooh it. When people do not see children in their immediate vicinity engaged in stunting labor they are inclined to think that the cry against Child Labor comes from fanatics and sentimentalists. As a matter of fact, one child out of every twelve, between the ages of ten and sixteen years, a total of over a million children, was reported by the 1920 Census as "gainfully employed."

These children, according to the facts collected by Harold Cary, can be found in cotton, silk and woolen mills, in canneries, cigar factories, coal mines and restaurants; also in tenements making such things as clothing, flowers, feathers, jewelry and bed springs; also in beet fields and in other agricultural work.

A certain amount of work is good for children provided the work is a part of their educational training and tends to make them good citizens and to improve their health and intelligence.

But most of the Child Labor in the United States is not of this kind.

For instance, the Children's Bureau reports on the boys who work in coal mines as follows:

"These boys worked in the constant roar which the coal makes as it rushes down the chute, is broken in the crushing machines, or sorted into the shakers. Black coal dust is everywhere, covering the windows and filling the lungs of the workers. The slate is sharp, so that the slate pickers often cut or bruise their hands; the coal is carried down the chute in water, and this means sore and swollen hands for the pickers. The first few weeks after the boy begins work, his fingers bleed almost continuously and are called red-tops by the other boys."

We have not gone far yet; we have not seen all there is to see, for we have discussed only mills and mines, two of the worst things and yet not the greatest. There are over a million children at regular work today. It is a thing which the minority is putting over on the majority. We know Congress is against it, for instance, because it has passed two national child labor laws. But both were thrown out by the Supreme Court, bag and baggage. Conditions are getting worse again. Those laws did some good, but it is amazing how the situation has gone back since they were killed.

Mr. Cary points out that the majority of the people of the country do not want this sort of thing. A small minority, aided by inertia and indifference, is putting over an appalling condition on the majority.

Congress has passed two successive laws endeavoring to protect the child by reasonable control of Child Labor. Each time the United States Supreme Court declared the laws unconstitutional. It is time, now, to pass a Constitutional Amendment.

The Constitution has already been amended a number of times, but not in any instance has the need been so great for an amendment as in this matter of Child Labor.

(Copyright, 1924, by the McClure Newspaper Syndicate.)

GARRETT P. SERVISS ON COLLISION FIGURES

By Garrett P. Serviss

Famous Astronomer and Writer on Scientific Topics of Popular Interest

"A locomotive traveling sixty miles an hour comes into head-on collision with an auto traveling thirty miles an hour in the opposite direction; also, the same locomotive, traveling 90 miles an hour comes into head-on collision with the same auto standing still. Is the force of impact equal in both cases, and if it is, why should the auto be thrown farther the second time?

"J. R. F., Oakland."

IF the mass (weight) of the auto was the same as that of the locomotive, the total momentum would be the same in both cases, for if we represent the weight of each by x, then the momentum of the locomotive, in the first case, would be 60x and that of the auto 30x, making 90x in all. In the second case the momentum of the locomotive would be 90x and that of the auto 0x, making, as before, 90x in all. Momentum is the product of the mass and velocity; mass without motion has no momentum.

But owing to the difference of velocity, although the colliding masses were equal, the effect upon both would not be the same. The one having the smaller velocity would be driven backward. In calculating the effect we must consider that the velocity of the auto is negative with relation to that of the locomotive, so that, supposing that there is no elasticity we should have this equation:

Common vel. after impact equals:

$$\frac{60x - 30x}{2x}$$

Solving this we get for the velocity of the two colliding bodies after impact, supposing them to remain attached, fifteen miles an hour, in the plus direction, i. e., the direction in which the locomotive was traveling before the collision.

In the second case the equation stands:

$$\frac{90x}{2x}$$

which shows a common velocity of forty-five miles an hour in the plus direction.

But we have been assuming that the colliding bodies are inelastic. In reality, this could not be so although it is difficult to say just what degree of elasticity should be ascribed to them. Perfect elasticity being represented by 1 (unity), let us suppose that the elasticity of the colliding bodies is 1-3 (one-third). Also let us ascribe a more probable ratio of masses to the bodies in collision, calling the weight of the locomotive thirty tons and that of the auto two tons.

Introducing these conditions into our calculations, we find that after the collision in the first case, the locomotive would continue to move ahead with a velocity of 52.5 miles an hour, while the auto would be driven backward with a velocity of 82.5 miles an hour. In the second case (loco. speed 90, auto stationary), the locomotive would go on with a velocity of 82.5 miles an hour, and the auto would be shot in the same direction with a velocity of 112.5 miles an hour.

The figures would be different if the auto was going in the same direction as the locomotive. Then, with the same data as above, in the first case, the speed of the locomotive after collision would be 56.25 miles per hour, and that of the auto, 86.25 miles per hour.

If you wish to see how the elasticity is introduced into the calculations, I will show you the formulas. Let me stand for the coefficient of elasticity, i. e., the fraction representing it, as perfect elasticity cannot exist, except theoretically. Also let me and m' represent the respective masses of the two bodies and v and v' their velocities before impact, then:

Vel. of m' after impact equals:

mv plus m'v', minus em' (v' m's 0.)

m plus m'

mv plus m'v', plus em, (v minus v')

and

mv plus m'v', plus em (v minu sv')

mv plus m'v', plus em (v minus 0.)

m plus m'

Be careful to remember that when m' is moving in an opposite direction to m, v' becomes negative, and the figures representing it must be entered with the minus sign; also that subtracting a minus, or negative, quantity is equivalent to adding an equal positive quantity. With these precautions you may have a lot of intellectual sport, and at the same gain a lot of knowledge by getting acquainted with some of the mathematical guys called equations.